

NOTICE!!

These documents have been scanned!

Do not place un-scanned documents beneath this notice!

Do not remove this notice from this file!

GPO Jacket No. 560-102
Print Order 61540
Rise Business Services, LLC
Job=AZ15 5/10/2019



Box Number= AZ15031



Claim Begin-End: AMC429964-AMC429964

1 Initial Receipt



AZ15031-25

AMC429540-AMC429995

United States Department of the Interior
Bureau of Land Management
LANDS/RECREATION & PLANNING
ONE N CENTRAL AVE
PHOENIX, AZ 85004 -2203
Phone: 602-417-9200

Receipt

No: 3170829

Transaction #: 3263631	
Date of Transaction: 11/18/2014	
CUSTOMER:	
ANDREW CHRISTENSEN 3824 E IRMA LN PHOENIX,AZ 85050-4865 US	<i>Ram</i>

LINE #	QTY	DESCRIPTION	REMARKS	UNIT PRICE	TOTAL
1	1.00	LOCATABLE MINERALS / MINING CLAIMS- NEW,UNADJUD, ONE OR MORE AUTH NOS / NEW MINING CLAIMS LOCATION FEE CASES: AMC429964/\$37.00		- n/a -	37.00
2	1.00	LOCATABLE MINERALS / MINING CLAIMS- NEW,UNADJUD, ONE OR MORE AUTH NOS / NEW MINING CLAIM PROCESSING FEE CASES: AMC429964/\$20.00		- n/a -	20.00
3	1.00	LOCATABLE MINERALS / MINING CLAIMS- NEW,UNADJUD, ONE OR MORE AUTH NOS / NEW MINING CLAIMS MAINTENANCE FEE CASES: AMC429964/\$155.00		- n/a -	155.00
TOTAL:					\$212.00

PAYMENT INFORMATION			
1	AMOUNT:	212.00	POSTMARKED: N/A
	TYPE:	CHECK	RECEIVED: 11/17/2014
	CHECK NO:	025	
	NAME:	CHRISTENSEN, ANDREW 3824 E IRMA LN PHOENIX AZ 85050-4865 US	

REMARKS

This receipt was generated by the automated BLM Collections and Billing System and is a paper representation of a portion of the official electronic record contained therein.

NOTICE!!

These documents have been scanned!

Do not place un-scanned documents beneath this notice!

Do not remove this notice from this file!

GPO Jacket No. 560-102
Print Order 61540
Rise Business Services, LLC
Job=AZ15 5/10/2019



Box Number= AZ15031



Claim Begin-End: AMC429964-AMC429964

2 Correspondence



AZ15031-25

AMC429540-AMC429995

U.S. Postal Service™

CERTIFIED MAIL™ RECEIPT

(Domestic Mail Only; No Insurance Coverage Provided)

For delivery information visit our website at www.usps.com®

OFFICIAL USE

RECEIVED

Postage

\$ BLM AZ STATE OFFICE

Certified Fee

Return Receipt Fee
(Endorsement Required)

2015 JUL -2 P 2:45

Postmark
Date

Restricted Delivery Fee
(Endorsement Required)

PHOENIX, ARIZONA

Total Postage & Fees

ANDREW CHRISTENSEN

3824 E IRMA LN

PHOENIX AZ 85050-4865

Sent To

Street, Apt. No.,
or PO Box No.

City, State, ZIP+

9310/RM/AMC429964

6890 5453 0000 0510 4104

Certified Mail Provides:

- A mailing receipt
- A unique identifier for your mailpiece
- A record of delivery kept by the Postal Service for two years

Important Reminders:

- Certified Mail may **ONLY** be combined with First-Class Mail[®] or Priority Mail[®].
- Certified Mail is *not* available for any class of international mail.
- **NO INSURANCE COVERAGE IS PROVIDED** with Certified Mail. For valuables, please consider Insured or Registered Mail.
- For an additional fee, a *Return Receipt* may be requested to provide proof of delivery. To obtain Return Receipt service, please complete and attach a Return Receipt (PS Form 3811) to the article and add applicable postage to cover the fee. Endorse mailpiece "Return Receipt Requested". To receive a fee waiver for a duplicate return receipt, a USPS[®] postmark on your Certified Mail receipt is required.
- For an additional fee, delivery may be restricted to the addressee or addressee's authorized agent. Advise the clerk or mark the mailpiece with the endorsement "*Restricted Delivery*".
- If a postmark on the Certified Mail receipt is desired, please present the article at the post office for postmarking. If a postmark on the Certified Mail receipt is not needed, detach and affix label with postage and mail.

IMPORTANT: Save this receipt and present it when making an inquiry.



United States Department of the Interior



BUREAU OF LAND MANAGEMENT

Arizona State Office

One North Central Avenue, Suite 800

Phoenix, Arizona 85004-4427

www.blm.gov/az/

JUL 01 2015

In Reply Refer To:

3800 (9310) RM

AMC429964

CERTIFIED MAIL - RETURN RECEIPT REQUESTED No. 7014 0150 0000 5453 0689

NOTICE

ANDREW CHRISTENSEN
3824 E IRMA LN
PHOENIX, AZ 85050-4865

:
:
:

This Notice Affects the Claims
Shown in the Block Below.

AMC429964
GGG #2

Mining Claim Location Notices – Corrections Required

Pursuant to Title 43 Code of Federal Regulations (CFR) 3832.1, this office received your notice(s) of location for recordation of mining claims. In accordance with 43 CFR 3832.11 and 3832.12, the claim(s) listed above are not properly located. Because they are not properly located we cannot record them as filed. They must be corrected as noted below or they will be declared null and void ab initio.

There is no signature on the location notice. At least one locator or an agent must sign the location notice per ARS 11-480.

You must provide the requested information for each claim listed above to correct the defects. Please do this by providing a copy of your location notice with the appropriate corrections, and note at the top of the form that it is a "Corrected Copy of Location Notice". If it is only the map that is missing or needs to be corrected, please provide the map. If the information is not received within the 30-day timeframe, the mining claims will be declared null and void ab initio.

If additional information is required, please contact RéAnn Myers at 602-417-9413. Please include your AMC serial number(s) on all correspondence.

Sincerely,

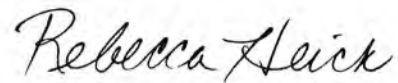
A handwritten signature in cursive script that reads "Rebecca Heick".

Rebecca Heick
Acting Deputy State Director
Lands & Minerals Division

Enclosure(s)

UNITED STATES
DEPARTMENT OF THE INTERIOR
Bureau of Land Management
Arizona State Office
One N. Central Avenue, Suite 800
Phoenix, AZ 85004-4427

CERTIFIED MAIL 75¢ PHOENIX

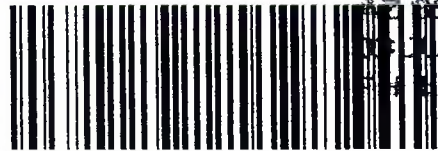

7014 0150 0000 5453 0689

neopost
07/02/2015
US POSTAGE

\$06.73
US OFFICIAL MAIL
ZIP 85004
041L11101433



OFFICIAL BUSINESS
PENALTY FOR PRIVATE USE \$300

ANDREW CHRISTENSEN
3824 E IRMA LN
PHOENIX AZ 85050-4865

RECEIVED
ARIZONA STATE OFFICE

2015 JUL 28 P 3:34

PHOENIX ARIZONA

MR. CHRISTENSEN CALLED
8/11/2015. STATED THIS IS HIS
CURRENT ADDRESS. MISSED
SENDING FOR
LETTER RM

85050486524
8500404427

NIXIE 850 5E 1009 0007/26/15

RETURN TO SENDER
UNCLAIMED
UNABLE TO FORWARD

BC: 85004442700 *2414-06207-03-3.9



PLACE STICKER AT TOP OF ENVELOPE TO THE RIGHT
OF THE RETURN ADDRESS, FOLD AT DOTTED LINE

SENDER: COMPLETE THIS SECTION

- Complete items 1, 2, and 3. Also complete item 4 if Restricted Delivery is desired.
- Print your name and address on the reverse so that we can return the card to you.
- Attach this card to the back of the mailpiece, or on the front if space permits.

1. Article Addressed to:

ANDREW CHRISTENSEN
3824 E IRMA LN
PHOENIX AZ 85050-4865

9310/RM/AMC429964

2. Article Number

(Transfer from service label)

PS Form 3811, July 2013

COMPLETE THIS SECTION ON DELIVERY

A. Signature

X

Agent

Addressee

B. Received by (Printed Name)

C. Date of Delivery

D. Is delivery address different from item 1? Yes
If YES, enter delivery address below: No

3. Service Type

Certified Mail®

Priority Mail Express™

Registered

Return Receipt for Merchandise

Insured Mail

Collect on Delivery

4. Restricted Delivery? (Extra Fee)

Yes

7014 0150 0000 5453 0689

Domestic Return Receipt

NOTICE!!

These documents have been scanned!

Do not place un-scanned documents beneath this notice!

Do not remove this notice from this file!

GPO Jacket No. 560-102
Print Order 61540
Rise Business Services, LLC
Job=AZ15 5/10/2019



Box Number= AZ15031



Claim Begin-End: AMC429964-AMC429964

3 Transfers



AZ15031-25

AMC429540-AMC429995

**NO
DOCUMENTS
FOUND**

NO DOCUMENTS FOUND
NO DOCUMENTS FOUND

NOTICE!!

These documents have been scanned!

Do not place un-scanned documents beneath this notice!

Do not remove this notice from this file!

GPO Jacket No. 560-102
Print Order 61540
Rise Business Services, LLC
Job=AZ15 5/10/2019



Box Number= AZ15031



Claim Begin-End: AMC429964-AMC429964

4 Annual Filings



AZ15031-25

AMC429540-AMC429995

UNITED STATES
DEPARTMENT OF THE INTERIOR
BUREAU OF LAND MANAGEMENT

MAINTENANCE FEE WAIVER CERTIFICATION

FORM APPROVED
OMB NO. 1004-0114
Expires: January 31, 2020

SEE INSTRUCTIONS ON PAGE 2

216

[Handwritten signature]

409964

- This small miner waiver is filed for the assessment year beginning on September 1, 2018 and ending on September 1, 2019.
- The undersigned and all related parties owned ten or fewer mining claims, mill, or tunnel sites located and maintained on Federal lands in the United States of America on September 1, 2018.
- The undersigned have performed the assessment work required by law for each mining claim listed prior to filing this waiver and understand that by filing this form, the undersigned must file an affidavit of assessment work with the Bureau of Land Management (BLM) by the December 30th following the filing of this waiver.
- The undersigned understand that if the assessment work obligation has not yet come due under 30 U.S.C. 28 (for those claims in their first assessment year only), a notice of intent to hold reciting this condition must be recorded by the December 30th following the filing of this waiver.
- The undersigned understand that mill and tunnel sites may also be listed on this waiver and be waived from payment of the maintenance fee, and that a notice of intent to hold for these sites is required to be filed with the BLM by the December 30th following the filing of this waiver.
- The undersigned understand and acknowledge that pursuant to 43 U.S.C. 1212 and 18 U.S.C. 1001, the filing or recording of a false, fictitious, or fraudulent document with the BLM may result in a fine of up to \$250,000, a prison term not to exceed five years, or both.
- The mining claims, mill or tunnel sites for which this waiver from payment of the maintenance fees is requested are:

CLAIM OR SITE NAME	BLM RECORDATION SERIAL NUMBER
1. GGG #2	AMC429964 (913)
2.	
3.	
4.	
5.	
6.	
7.	
8.	
9.	
10.	

~~ENTERED
AUG 10 2018
OC~~

RECEIVED
BLM AZ STATE OFFICE
2018 AUG -9 P 3:18
PHOENIX, ARIZONA

The owner(s) (claimants) of the above mining claims and sites are:

205 Andrew Christensen

(Owner's Name - Please Print)
3824 E. Irma Lane ✓

(Owner's Mailing Address)

Andrew Christensen

(Owner's Signature)
Phoenix AZ 85050

(City) (State) (Zip Code)

(Owner's Name - Please Print)

(Owner's Mailing Address)

(Owner's Signature)
ENTERED SEP 05 2018

(City) (State) (Zip Code)

(Owner's Name - Please Print)

(Owner's Mailing Address)

(Owner's Signature)

(City) (State) (Zip Code)

(Owner's Name - Please Print)

(Owner's Mailing Address)

(Owner's Signature)

(City) (State) (Zip Code)

(Continued on page 2)

NW/RS

UNIT STATES
DEPARTMENT OF THE INTERIOR
BUREAU OF LAND MANAGEMENT

FORM APPROVED
OMB NO.: 1004-0114
Expires: January 31, 2020

AMC 428281
429964

AFFIDAVIT OF ANNUAL ASSESSMENT WORK

WHEN RECORDED, MAIL DOCUMENT TO:

NAME: Andrew Christensen

ADDRESS: 3824 E. Irma Lane

CITY, STATE, ZIP: Phoenix, AZ, 85050

FOR COUNTY RECORDER'S USE

No. of Claims 1

x \$10/claim

Total due BLM \$ 10

TO ALL WHOM IT MAY CONCERN:

I, The undersigned certifies that at least \$100 per claim was expended for development, labor and improvements, or equivalent value added, as the annual assessment work for the assessment year ending September 1, 2018 for the following contiguous unpatented mining claim(s), located in the County of Yavapai, in the State of Arizona.

BLM Serial No.	Name of Claim	Tp	Rg	Sec	Mer	County Recordation Book and Page No.	Co. Recording Date
AMC428281	GGG #1	11.5N	1E	19	14	2014-0024661	6/2/2014

PHOENIX, ARIZONA
2018 AUG - 9 P 3:17
RECEIVED
BLM AT STATE OFFICE

4333214

(Continued on page 2)

ENTERED
AUG 23 2018
BY: *[Signature]*

2. Type of labor and improvements (specify what was done and give the total value for that labor and improvement to show at least \$100 for each claim). If a geological, geochemical, or geophysical survey was performed, as per 30 U.S.C. 28-1, reference the title of the report of survey, give cost and date of the survey and report, and indicate it was filed with the County Recorder:

Description of Work Performed	Value of Work Performed	Date Work Was Performed
Processed dirt through drywasher to recover gold	\$1,370	Various
Please see attached spreadsheet for breakdown of above work		

3. Name and mailing address of each person who performed the labor and improvements:

Name (please print)

Andrew Christensen

Current Mailing Address (please print)

3824 E. Irma Lane Phoenix, AZ 85050

4. Name and mailing address of each person who holds and claims the subject mining claim(s) for the valuable minerals contained therein. Be sure to indicate if there is a change of address:

Name (please print)

Andrew Christensen

Current Mailing Address (please print)

3824 E. Irma Lane Phoenix, AZ 85050

RECEIVED
ELM AT STAFF OFFICE
2018 AUG -9 P 3 18
PHOENIX, ARIZONA

5. The undersigned testifies that on the date of May 17th, 2014, all monuments required by law were erected upon the subject claim(s), and all notices required by law were posted on the subject claim(s) or copies thereof were in place, and at said date, each corner monument bore or contained

markings sufficient to appropriately designate the corner of the claim to which it pertains and the name of the claim(s).

I hereby certify under penalty of perjury under the laws of the State of Arizona that the foregoing statements are true and correct:

[Signature] Date: 9/7/18
(Signature of person responsible for above statement)

Title 18 U.S.C. 1001 and 43 U.S.C. 1212 make it a crime for any person knowingly and willfully to make to any department or agency of the United States any false, fictitious or fraudulent statements or representations as to any matter within its jurisdiction.

Notary Block

SUBSCRIBED AND SWORN TO before me, this 7 day of August 2018

By: [Signature]
(Signature of Affiant) Notary Public

Title: _____

My Commission Expires: 3/20/2019



INSTRUCTIONS

1. This is an optional form that may be used to satisfy the requirements for the Bureau of Land Management (BLM) under the provisions of 43 U.S.C. §1744 and 30 U.S.C. §28-28d and the regulations thereunder (43 CFR part 3835). Since local and State laws may vary, you should contact your local and State agencies where the claims are located to ensure all applicable laws and requirements are satisfied.
2. The claimant(s) must fill in the date in paragraph 1 for the applicable assessment year and the county and state where the claims are located.
3. All claim names, BLM serial numbers, legal descriptions, and original county recording information must be listed for the claims pertaining to this assessment notice.
4. The claimant(s) must complete paragraph 2 listing all labor or improvements which was performed on or did benefit the subject mining claims. The value and date of the labor or improvements must also be listed. The total amount of labor or improvements can be listed, but the total expenditure must equal at least \$100 for each claim.
5. The names and current mailing addresses of the person(s) performing the labor shall be listed in paragraph 3.
6. The name and current mailing address of each owner (claimant) of the claims shall be listed in paragraph 4. The mailing address shall be the owner's address and not the address of an agent or anyone representing the claimant. Be sure to note if there has been a change of address.
7. Paragraph 5 shall be completed to show the date it was verified that all monuments required by law were properly erected, all notices were posted, and that corners were appropriately designated for all claims listed.
8. An exact legible reproduction or duplicate (other than microfilm or other electronic media) of this affidavit or another type of affidavit of assessment work that you file or will file in the county where each claim is located, must be filed with the BLM on or before December 30 of the calendar year in which the assessment year ends. For mill or tunnel sites, a separate notice of intent to hold must be filed with the BLM on or before December 30. Requirements for filing a notice of intent to hold can be found at 43 CFR 3835.33.
9. A processing fee of \$10 for each claim listed must be remitted to the BLM along with the or any other affidavit of assessment work.

RECEIVED
BLM ASST STATE OFFICE
PHOENIX, ARIZONA
AUG - 9 P 3 18

GGG #1 - AMC428281			
Completed Assessment Work for 2018 Mining Year			
Claimant: Andrew Christensen 602-292-3174			
Description of Work Performed	Labor Hours	Value of Work Performed (Hours x Minimum Wage)	Date Work Was Performed
Processed 3 5-gallon buckets of dirt through drywasher	4	\$ 40.00	9/16/2017
Cleared brush and filled in wash-outs on road	1	\$ 10.00	9/22/2017
Processed 11 5-gallon buckets of dirt through drywasher	6	\$ 60.00	9/22/2017
Processed 12 5-gallon buckets of dirt through drywasher	6	\$ 60.00	9/26/2017
Processed 6 5-gallon buckets of dirt through drywasher	5	\$ 50.00	10/7/2017
Processed 8 5-gallon buckets of dirt through drywasher	5.5	\$ 55.00	10/14/2017
Processed 8 5-gallon buckets of dirt through drywasher	6	\$ 60.00	10/21/2017
Processed 10 5-gallon buckets of dirt through drywasher	5.5	\$ 55.00	11/4/2017
Processed 5 5-gallon buckets of dirt through drywasher	5	\$ 50.00	11/11/2017
Processed 10 5-gallon buckets of dirt through drywasher	6	\$ 60.00	11/18/2017
Processed 6 5-gallon buckets of dirt through drywasher	6	\$ 60.00	11/25/2017
Processed 7 5-gallon buckets of dirt through drywasher	6.5	\$ 65.00	12/2/2017
Processed 7 5-gallon buckets of dirt through drywasher	5	\$ 50.00	12/9/2017
Processed 9 5-gallon buckets of dirt through drywasher	6	\$ 60.00	12/23/2017
Processed 7 5-gallon buckets of dirt through drywasher	5	\$ 50.00	12/28/2017
Processed 7 5-gallon buckets of dirt through drywasher	5	\$ 50.00	12/31/2107
Processed 7 5-gallon buckets of dirt through drywasher	5	\$ 50.00	1/6/2018
Processed 2 5-gallon buckets of dirt through drywasher	3	\$ 30.00	1/13/2018
Processed 7 5-gallon buckets of dirt through drywasher	5	\$ 50.00	4/7/2018
Processed 9 5-gallon buckets of dirt through drywasher	6	\$ 60.00	4/14/2018
Processed 9 5-gallon buckets of dirt through drywasher	6	\$ 60.00	4/21/2018
Processed 11 5-gallon buckets of dirt through drywasher	6.5	\$ 65.00	5/6/2018
Processed 11 5-gallon buckets of dirt through drywasher	6.5	\$ 65.00	5/12/2018
Processed 6 5-gallon buckets of dirt through drywasher	5	\$ 50.00	5/20/2018
Processed 5 5-gallon buckets of dirt through drywasher	4	\$ 40.00	6/9/2018
Processed 11 5-gallon buckets of dirt through drywasher	6.5	\$ 65.00	6/30/2018
Total	137	\$ 1,370.00	

RECEIVED
BLMAZ STATE OFFICE
Date Work Was Performed
2018 AUG -9 P 3 18
PHOENIX, ARIZONA

UNIT STATES
DEPARTMENT OF THE INTERIOR
BUREAU OF LAND MANAGEMENT

FORM APPROVED
OMB NO.: 1004-0114
Expires: January 31, 2020

AFFIDAVIT OF ANNUAL ASSESSMENT WORK

WHEN RECORDED, MAIL DOCUMENT TO:

NAME: Andrew Christensen

ADDRESS: 3824 E. Irma Lane

CITY, STATE, ZIP: Phoenix, AZ, 85050

FOR COUNTY RECORDER'S USE

No. of Claims 1

x \$10/claim

Total due BLM \$ 10

TO ALL WHOM IT MAY CONCERN:

1. The undersigned certifies that at least \$100 per claim was expended for development, labor and improvements, or equivalent value added, as the annual assessment work for the assessment year ending September 1, 2018 for the following contiguous unpatented mining claim(s), located in the County of Yavapai, in the State of Arizona.

BLM Serial No.	Name of Claim	Tp Rg Sec Mer				County Recordation Book and Page No.	Co. Recording Date
		Example: 13N 5E 14 MDM					
AMC429964	GGG #2	11.5N	1E	19	14	2014-0050817	11/6/2014

RECEIVED
 BLM AZ STATE OFFICE
 2018 AUG -9 P 3 18
 PHOENIX, ARIZONA

4232214

2. Type of labor and improvements (specify what was done and give the total value for that labor and improvement to show at least \$100 for each claim). If a geological, geochemical, or geophysical survey was performed, as per 30 U.S.C. 28-1, reference the title of the report of survey, give cost and date of the survey and report, and indicate it was filed with the County Recorder:

Description of Work Performed	Value of Work Performed	Date Work Was Performed
Sample holes - processed dirt through drywasher to recover gold	\$335	Various
Please see attached spreadsheet for breakdown of above work		

3. Name and mailing address of each person who performed the labor and improvements:

Name (please print)

Andrew Christensen

Current Mailing Address (please print)

3824 E. Irma Lane Phoenix, AZ 85050

4. Name and mailing address of each person who holds and claims the subject mining claim(s) for the valuable minerals contained therein. Be sure to indicate if there is a change of address:

Name (please print)

Andrew Christensen

Current Mailing Address (please print)

3824 E. Irma Lane Phoenix, AZ 85050

RECEIVED
 DLM AZ REGISTER OFFICE
 2018 AUG - 9 P 3 18
 PHOENIX, ARIZONA

5. The undersigned testifies that on the date of October 24th, 2014, all monuments required by law were erected upon the subject claim(s), and all notices required by law were posted on the subject claim(s) or copies thereof were in place, and at said date, each corner monument bore or contained

markings sufficient to appropriately designate the corner of the claim to which it pertains and the name of the claim(s).

I hereby certify under penalty of perjury under the laws of the State of Arizona that the foregoing statements are true and correct:

[Handwritten Signature]
(Signature of person responsible for above statement)

Date: 8/7/18

Title 18 U.S.C. 1001 and 43 U.S.C. 1212 make it a crime for any person knowingly and willfully to make to any department or agency of the United States any false, fictitious or fraudulent statements or representations as to any matter within its jurisdiction.

Notary Block

SUBSCRIBED AND SWORN TO before me, this 7 day of August 2018

By: [Signature]
(Signature of Affiant) Notary Public

Title: _____

My Commission Expires: 3/20/2019



INSTRUCTIONS

1. This is an optional form that may be used to satisfy the requirements for the Bureau of Land Management (BLM) under the provisions of 43 U.S.C. §1744 and 30 U.S.C. §28-28d and the regulations thereunder (43 CFR part 3835). Since local and State laws may vary, you should contact your local and State agencies where the claims are located to ensure all applicable laws and requirements are satisfied.
2. The claimant(s) must fill in the date in paragraph 1 for the applicable assessment year and the county and state where the claims are located.
3. All claim names, BLM serial numbers, legal descriptions, and original county recording information must be listed for the claims pertaining to this assessment notice.
4. The claimant(s) must complete paragraph 2 listing all labor or improvements which was performed on or did benefit the subject mining claims. The value and date of the labor or improvements must also be listed. The total amount of labor or improvements can be listed, but the total expenditure must equal at least \$100 for each claim.
5. The names and current mailing addresses of the person(s) performing the labor shall be listed in paragraph 3.
6. The name and current mailing address of each owner (claimant) of the claims shall be listed in paragraph 4. The mailing address shall be the owner's address and not the address of an agent or anyone representing the claimant. Be sure to note if there has been a change of address.
7. Paragraph 5 shall be completed to show the date it was verified that all monuments required by law were properly erected, all notices were posted, and that corners were appropriately designated for all claims listed.
8. An exact legible reproduction or duplicate (other than microfilm or other electronic media) of this affidavit or another type of affidavit of assessment work that you file or will file in the county where each claim is located, must be filed with the BLM on or before December 30 of the calendar year in which the assessment year ends. For mill or tunnel sites, a separate notice of intent to hold must be filed with the BLM on or before December 30. Requirements for filing a notice of intent to hold can be found at 43 CFR 3835.33.
9. A processing fee of \$10 for each claim listed must be remitted to the BLM along with this or any other affidavit of assessment work.

RECEIVED
BLM ASSISTANT OFFICE
PHOENIX, ARIZONA
AUG - 9 P 3 18

GGG #2 - AMC429964

Completed Assessment Work for 2018 Mining Year

Claimant: Andrew Christensen 602-292-3174

RECEIVED
BLM AZ STATE OFFICE
Date Work Was Performed
2018 AUG -9 P 3:18
PHOENIX, ARIZONA

Description of Work Performed	Labor Hours	Value of Work Performed (Hours x Minimum Wage)	Date Work Was Performed
Dug and processed dirt from samples holes B1-B4	3	\$ 30.00	10/29/2017
Dug and processed dirt from samples holes B5-B8	3	\$ 30.00	11/14/2017
Dug and processed dirt from samples holes B9-B13	3.5	\$ 35.00	12/18/2017
Metal detected	3	\$ 30.00	12/21/2017
Dug and processed dirt from samples holes B14-B20	4	\$ 40.00	1/7/2018
Metal detected	3	\$ 30.00	2/18/2018
Metal detected	3.5	\$ 35.00	3/25/2018
Dug and processed dirt from samples holes B21-B23	4	\$ 40.00	5/13/2018
Dug and processed dirt from samples holes B24-B28	4	\$ 40.00	6/8/2018
Dug and processed dirt from samples holes B29-33	3.5	\$ 35.00	6/30/2018
Metal detected	4	\$ 40.00	7/21/2018
Metal detected	4.5	\$ 45.00	7/28/2018
Total	33.5	\$ 335.00	

Andrew Christensen
3824 E. Irma Lane
Phoenix, Arizona 85050

August 7, 2018

Bureau of Land Management
Arizona State Office
One North Central Avenue
Suite 800
Phoenix, Arizona 85004-4427

RECEIVED
BLM AZ STATE OFFICE
2018 AUG - 9 P 3:17
PHOENIX, ARIZONA

RE: Affidavits of Annual Assessment Work (2018) and Maintenance Fee Waivers (2019) for
GGG #1 – AMC 428281 and GGG #2 – AMC 429964

Dear Sir or Madam:

Please find the enclosed checks of \$10 each for filing of Affidavits of Annual Assessment work for the following claims: GGG #1 – AMC428281 and GGG #2 – AMC429964. Also enclosed are Maintenance Fee Waivers for the assessment year beginning on September 1, 2018 and ending on September 1, 2019 for the claims mentioned above. Please copy and send back originals of the Affidavits so they can be filed with the Yavapai County Recorder. Please contact me at 602.292.3174 if you have any questions. Thank you!

Sincerely,



Andrew Christensen



FROM:

ANDREW CHRISTENSEN
3824 E. IRMA LN
PHOENIX, AZ 85050



TO:

BUREAU OF LAND MANAGEMENT
ONE NORTH CENTRAL AVE
SUITE 800
PHOENIX, AZ 85004

PHX RECEIVED
2018 AUG -9 P 3:17
PHOENIX, ARIZONA

Utility Mailer
10 1/2" x 16"

Ready **P**ost.



United States Department of the Interior
Bureau of Land Management
 DIV OF LANDS, MINRLS & ENERGY
 ONE N CENTRAL AVE
 PHOENIX, AZ 85004 -4427
 Phone: 602-417-9200

Receipt

No: 4232214

Transaction #: 4347512	
Date of Transaction: 08/10/2018	
CUSTOMER:	
ANDREW CHRISTENSEN 3824 E IRMA LN PHOENIX, AZ 85050-4865 US	

LINE #	QTY	DESCRIPTION	REMARKS	UNIT PRICE	TOTAL
1	1.00	LOCATABLE MINERALS / MINING CLAIMS- NOT NEW-UNADJUD, ONE AUTH NO. ONLY / MINING CLAIM MONEY RECEIVED CASES: AMC428281/\$20.00	POL 2018/2 WAV	- n/a -	20.00
TOTAL:					\$20.00

PAYMENT INFORMATION			
1	AMOUNT:	10.00	POSTMARKED: N/A
	TYPE:	CHECK	RECEIVED: 08/09/2018
	CHECK NO:	045	
	NAME:	CHRISTENSEN, ANDREW 3824 E IRMA LN PHOENIX AZ 85050-4865 US	
2	AMOUNT:	10.00	POSTMARKED: N/A
	TYPE:	CHECK	RECEIVED: 08/06/2018
	CHECK NO:	046	
	NAME:	CHRISTENSEN, ANDREW 3824 E IRMA LN PHOENIX AZ 85050-4865 US	

REMARKS

This receipt was generated by the automated BLM Collections and Billing System and is a paper representation of a portion of the official electronic record contained therein.

UNITED STATES
DEPARTMENT OF THE INTERIOR
BUREAU OF LAND MANAGEMENT

MAINTENANCE FEE WAIVER CERTIFICATION

FORM APPROVED
OMB NO. 1004-0114
Expires: January 31, 2020

SEE INSTRUCTIONS ON PAGE 2

AMC 429964

263
[Handwritten signature]

- This small miner waiver is filed for the assessment year beginning on September 1, 2017 and ending on September 1, 2018
- The undersigned and all related parties owned ten or fewer mining claims, mill, or tunnel sites located and maintained on Federal lands in the United States of America on September 1, 2017
- The undersigned have performed the assessment work required by law for each mining claim listed prior to filing this waiver and understand that by filing this form, the undersigned must file an affidavit of assessment work with the Bureau of Land Management (BLM) by the December 30th following the filing of this waiver.
- The undersigned understand that if the assessment work obligation has not yet come due under 30 U.S.C. 28 (for those claims in their first assessment year only), a notice of intent to hold reciting this condition must be recorded by the December 30th following the filing of this waiver.
- The undersigned understand that mill and tunnel sites may also be listed on this waiver and be waived from payment of the maintenance fee, and that a notice of intent to hold for these sites is required to be filed with the BLM by the December 30th following the filing of this waiver.
- The undersigned understand and acknowledge that pursuant to 43 U.S.C. 1212 and 18 U.S.C. 1001, the filing or recording of a false, fictitious, or fraudulent document with the BLM may result in a fine of up to \$250,000, a prison term not to exceed five years, or both.
- The mining claims, mill or tunnel sites for which this waiver from payment of the maintenance fees is requested are:

CLAIM OR SITE NAME	BLM RECORDATION SERIAL NUMBER
1. GGG #2	AMC429964
2.	
3.	
4.	
5.	
6.	
7.	
8.	
9.	
10.	

RECEIVED
BLM WASH STATE OFFICE
2017 SEP 19 P 1:05
PHOENIX, ARIZONA

The owner(s) (claimants) of the above mining claims and sites are:

Andrew Christensen ✓
 (Owner's Name - Please Print)
 3824 E. Irma Lane
 (Owner's Mailing Address)

[Handwritten Signature]
 (Owner's Signature)
 Phoenix AZ 85050
 (City) (State) (Zip Code)

(Owner's Name - Please Print)

(Owner's Signature)

(Owner's Mailing Address)

(City) (State) (Zip Code)

(Owner's Name - Please Print)

(Owner's Signature)

(Owner's Mailing Address)

(City) (State) (Zip Code)

(Owner's Name - Please Print)

(Owner's Signature)

(Owner's Mailing Address)

(City) (State) (Zip Code)

ORIGINAL WAIVER RTND
AC 247 REMOVED
ENTERED SEP 19 2017
WXR CURED PA

(Continued on page 2)

NO CHECK
207

1/18

ANDREW CHRISTENSEN
3824 E. IRMA LN
PHOENIX, AZ 85050

SEPT. 15, 2017

ATTN: PAULINE BROWN
BLM
AZ OFFICE

RECEIVED
BLM AZ STATE OFFICE
2017 SEP 19 P 1:05
PHOENIX, ARIZONA

RE. ORIGINAL MAINTENANCE WAIVER FOR G66 #2 (AMC429964)

Hi PAULINE,

I've ~~attached~~ enclosed the original maintenance waiver for G66 #2, at your request. You mentioned the BLM erroneously sent back the original, and not a copy to me. Please call me at 602.292.3174 if you have any questions.

THANKS,
ANDREW

Andrew Christensen
3824 E. Irma Lane
Phoenix, Arizona 85050

August 15, 2017

Bureau of Land Management
Arizona State Office
One North Central Avenue
Suite 800
Phoenix, Arizona 85004-4427

RE: Affidavits of Annual Assessment Work and Maintenance Fee Waivers (GGG #1 – AMC 428281 and GGG #2 – AMC 429964)

Dear Sir or Madam:

Please find the enclosed checks for \$10 each for filing of Affidavits of Annual Assessment work for the following claims: GGG #1 – AMC428281 and GGG #2 – AMC429964. Also enclosed are Maintenance Fee Waivers for the assessment year beginning on September 1, 2017 and ending on September 1, 2018 for the claims mentioned above. Please copy and send back originals so they can be filed with the Yavapai County Recorder. Please contact me at 602.292.3174 if you have any questions.

Sincerely,



Andrew Christensen

2017 AUG 17 P 3:16

RECEIVED
BLM AZ STATE OFFICE
2017 SEP 19 P 1:05
PHOENIX, ARIZONA

ANDREW CHRISTENSEN
3824 E IRMA LN
PHOENIX, AZ 85050

RECEIVED
BLM STATE OFFICE
2017 SEP 19 P 1:04
PHOENIX, ARIZONA



1013

85004

U.S. POSTAGE
PAID
PHOENIX, AZ
85050
SEP 15, 17
AMOUNT
\$1.19
R2304m111479-02

ATTN: PAULINE BROWN
BUREAU OF LAND MANAGEMENT
ARIZONA STATE OFFICE
ONE NORTH CENTRAL AVENUE
SUITE 800
PHOENIX, AZ 85004



UNITED STATES
DEPARTMENT OF THE INTERIOR
BUREAU OF LAND MANAGEMENT

FORM APPROVED
OMB NO.: 1004-0114
Expires: January 31, 2020

AFFIDAVIT OF ANNUAL ASSESSMENT WORK

AMC 428281
429964

WHEN RECORDED, MAIL DOCUMENT TO:

NAME: Andrew Christensen

ADDRESS: 3824 E. Irma Lane

CITY, STATE, ZIP: Phoenix, AZ 85050

FOR COUNTY RECORDER'S USE

No. of Claims 1

x \$10/claim

Total due BLM \$ 10

TO ALL WHOM IT MAY CONCERN:

1. The undersigned certifies that at least \$100 per claim was expended for development, labor and improvements, or equivalent value added, as the annual assessment work for the assessment year ending September 1, 2017 for the following contiguous unpatented mining claim(s), located in the County of Yavapai, in the State of Arizona.

BLM Serial No.	Name of Claim	Tp Rg Sec Mer				County Recordation Book and Page No.	Co. Recording Date
		Example: 13N 5E 14 MDM					
AMC428281	GGG #1	11.5N	1E	19	14	2014-0024661	6/2/2014

2017 AUG 17 P 3 11

3944113

(Continued on page 2)

INTEREST
AUG 22 2017
BY: *[Signature]*

2. Type of labor and improvements (specify what was done and give the total value for that labor and improvement to show at least \$100 for each claim). If a geological, geochemical, or geophysical survey was performed, as per 30 U.S.C. 28-1, reference the title of the report of survey, give cost and date of the survey and report, and indicate it was filed with the County Recorder:

Description of Work Performed	Value of Work Performed	Date Work Was Performed
Processed dirt through drywasher to recover gold	\$623.88	Various (see attached)
Please see attached spreadsheet for breakdown of above work		

3. Name and mailing address of each person who performed the labor and improvements:

Name (please print)
Andrew Christensen

Current Mailing Address (please print)
3824 E. Irma Lane Phoenix, AZ 85050

4. Name and mailing address of each person who holds and claims the subject mining claim(s) for the valuable minerals contained therein. Be sure to indicate if there is a change of address:

Name (please print)
Andrew Christensen

Current Mailing Address (please print)
3824 E. Irma Lane Phoenix, AZ 85050

5. The undersigned testifies that on the date of May 17th, 2014, all monuments required by law were erected upon the subject claim(s), and all notices required by law were posted on the subject claim(s) or copies thereof were in place, and at said date, each corner monument bore or contained

markings sufficient to appropriately designate the corner of the claim to which it pertains and the name of the claim(s).

I hereby certify under penalty of perjury under the laws of the State of Arizona that the foregoing statements are true and correct.

Archer Anderson

(Signature of person responsible for above statement)

Date: 8/15/17

Title 18 U.S.C. 1001 and 43 U.S.C. 1212 make it a crime for any person knowingly and willfully to make to any department or agency of the United States any false, fictitious or fraudulent statements or representations as to any matter within its jurisdiction.

Notary Block

SUBSCRIBED AND SWORN TO before me, this 15 day of August 2017

By: *Archer Anderson*

(Signature of Affiant)

Title: _____

My Commission Expires: 3/20/19



INSTRUCTIONS

1. This is an optional form that may be used to satisfy the requirements for the Bureau of Land Management (BLM) under the provisions of 43 U.S.C. §1744 and 30 U.S.C. §28-28d and the regulations thereunder (43 CFR part 3835). Since local and State laws may vary, you should contact your local and State agencies where the claims are located to ensure all applicable laws and requirements are satisfied.
2. The claimant(s) must fill in the date in paragraph 1 for the applicable assessment year and the county and state where the claims are located.
3. All claim names, BLM serial numbers, legal descriptions, and original county recording information must be listed for the claims pertaining to this assessment notice.
4. The claimant(s) must complete paragraph 2 listing all labor or improvements which was performed on or did benefit the subject mining claims. The value and date of the labor or improvements must also be listed. The total amount of labor or improvements can be listed, but the total expenditure must equal at least \$100 for each claim.
5. The names and current mailing addresses of the person(s) performing the labor shall be listed in paragraph 3.
6. The name and current mailing address of each owner (claimant) of the claims shall be listed in paragraph 4. The mailing address shall be the owner's address and not the address of an agent or anyone representing the claimant. Be sure to note if there has been a change of address.
7. Paragraph 5 shall be completed to show the date it was verified that all monuments required by law were properly erected, all notices were posted, and that corners were appropriately designated for all claims listed.
8. An exact legible reproduction or duplicate (other than microfilm or other electronic media) of this affidavit or another type of affidavit of assessment work that you file or will file in the county where each claim is located, must be filed with the BLM on or before December 30 of the calendar year in which the assessment year ends. For mill or tunnel sites, a separate notice of intent to hold must be filed with the BLM on or before December 30. Requirements for filing a notice of intent to hold can be found at 43 CFR 3835.33.
9. A processing fee of \$10 for each claim listed must be remitted to the BLM along with this or any other affidavit of assessment work.

GGG #1 - AMC428281			
Completed Assessment Work for 2017 Mining Year			
Description of Work Performed	Labor Hours	Value of Work Performed (Hours x Minimum Wage)	Date Work Was Performed
Processed 6 5-gallon buckets of dirt through drywasher	3	\$ 24.15	10/22/2016
Processed 11 5-gallon buckets of dirt through drywasher	5	\$ 40.25	10/30/2016
Processed 10 5-gallon buckets of dirt through drywasher	5	\$ 40.25	11/13/2016
Processed 12 5-gallon buckets of dirt through drywasher	5	\$ 40.25	11/20/2016
Processed 11 5-gallon buckets of dirt through drywasher	5	\$ 40.25	11/26/2016
Cleared road of overgrown brush	1	\$ 8.05	11/26/2016
Processed 11 5-gallon buckets of dirt through drywasher	5	\$ 40.25	12/4/2016
Processed 11 5-gallon buckets of dirt through drywasher	5	\$ 40.25	12/10/2016
Processed 12 5-gallon buckets of dirt through drywasher	6	\$ 48.30	12/14/2016
Cleared road of overgrown brush	1	\$ 8.05	4/16/2017
Processed 15 5-gallon buckets of dirt through drywasher	6.5	\$ 52.33	4/16/2017
Processed 10 5-gallon buckets of dirt through drywasher	5	\$ 40.25	4/23/2017
Processed 11 5-gallon buckets of dirt through drywasher	5	\$ 40.25	4/29/2017
Processed 11 5-gallon buckets of dirt through drywasher	5	\$ 40.25	5/3/2017
Processed 10 5-gallon buckets of dirt through drywasher	5	\$ 40.25	5/14/2017
Processed 11 5-gallon buckets of dirt through drywasher	5	\$ 40.25	5/21/2017
Processed 10 5-gallon buckets of dirt through drywasher	5	\$ 40.25	6/10/2017
Total	77.5	\$ 623.88	

2017 AUG 17 P 3:17

UNITED STATES
DEPARTMENT OF THE INTERIOR
BUREAU OF LAND MANAGEMENT

FORM APPROVED
OMB NO.: 1004-0114
Expires: January 31, 2020

AFFIDAVIT OF ANNUAL ASSESSMENT WORK

WHEN RECORDED, MAIL DOCUMENT TO:

NAME: Andrew Christensen

ADDRESS: 3824 E. Irma Lane

CITY, STATE, ZIP: Phoenix, AZ 85050

FOR COUNTY RECORDER'S USE

No. of Claims 1

x \$10/claim

Total due BLM \$ 10

TO ALL WHOM IT MAY CONCERN:

1. The undersigned certifies that at least \$100 per claim was expended for development, labor and improvements, or equivalent value added, as the annual assessment work for the assessment year ending September 1, 2017 for the following contiguous unpatented mining claim(s), located in the County of Yavapai, in the State of Arizona.

BLM Serial No.	Name of Claim	Tp Rg Sec Mer				County Recordation Book and Page No.	Co. Recording Date
		Example: 13N 5E 14 MDM					
AMC429964	GGG #2	11.5N	1E	19	14	2014-0050817	11/6/2014

2. Type of labor and improvements (specify what was done and give the total value for that labor and improvement to show at least \$100 for each claim). If a geological, geochemical, or geophysical survey was performed, as per 30 U.S.C. 28-1, reference the title of the report of survey, give cost and date of the survey and report, and indicate it was filed with the County Recorder:

Description of Work Performed	Value of Work Performed	Date Work Was Performed
Sample holes - processed dirt through drywasher to recover gold	\$241.50	Various (see attached)
Please see attached spreadsheet for breakdown of above work		

3. Name and mailing address of each person who performed the labor and improvements:

Name (please print)
Andrew Christensen

Current Mailing Address (please print)
3824 E. Irma Lane Phoenix, AZ 85050

4. Name and mailing address of each person who holds and claims the subject mining claim(s) for the valuable minerals contained therein. Be sure to indicate if there is a change of address:

Name (please print)
Andrew Christensen

Current Mailing Address (please print)
3824 E. Irma Lane Phoenix, AZ 85050

5. The undersigned testifies that on the date of October 24th, 2014, all monuments required by law were erected upon the subject claim(s), and all notices required by law were posted on the subject claim(s) or copies thereof were in place, and at said date, each corner monument bore or contained

2017 AUG 17 11:17

markings sufficient to appropriately designate the corner of the claim to which it pertains and the name of the claim(s).

I hereby certify under penalty of perjury under the laws of the State of Arizona that the foregoing statements are true and correct:

[Handwritten Signature]
(Signature of person responsible for above statement)

Date: 8/15/17

Title 18 U.S.C. 1001 and 43 U.S.C. 1212 make it a crime for any person knowingly and willfully to make to any department or agency of the United States any false, fictitious or fraudulent statements or representations as to any matter within its jurisdiction.

Notary Block

SUBSCRIBED AND SWORN TO before me, this 15 day of August 2017

By: *[Handwritten Signature]*
(Signature of Affiant)

Title: _____

My Commission Expires: 3/20/19

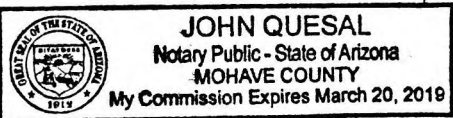

INSTRUCTIONS

1. This is an optional form that may be used to satisfy the requirements for the Bureau of Land Management (BLM) under the provisions of 43 U.S.C. §1744 and 30 U.S.C. §28-28d and the regulations thereunder (43 CFR part 3835). Since local and State laws may vary, you should contact your local and State agencies where the claims are located to ensure all applicable laws and requirements are satisfied.
2. The claimant(s) must fill in the date in paragraph 1 for the applicable assessment year and the county and state where the claims are located.
3. All claim names, BLM serial numbers, legal descriptions, and original county recording information must be listed for the claims pertaining to this assessment notice.
4. The claimant(s) must complete paragraph 2 listing all labor or improvements which was performed on or did benefit the subject mining claims. The value and date of the labor or improvements must also be listed. The total amount of labor or improvements can be listed, but the total expenditure must equal at least \$100 for each claim.
5. The names and current mailing addresses of the person(s) performing the labor shall be listed in paragraph 3.
6. The name and current mailing address of each owner (claimant) of the claims shall be listed in paragraph 4. The mailing address shall be the owner's address and not the address of an agent or anyone representing the claimant. Be sure to note if there has been a change of address.
7. Paragraph 5 shall be completed to show the date it was verified that all monuments required by law were properly erected, all notices were posted, and that corners were appropriately designated for all claims listed.
8. An exact legible reproduction or duplicate (other than microfilm or other electronic media) of this affidavit or another type of affidavit of assessment work that you file or will file in the county where each claim is located, must be filed with the BLM on or before December 30 of the calendar year in which the assessment year ends. For mill or tunnel sites, a separate notice of intent to hold must be filed with the BLM on or before December 30. Requirements for filing a notice of intent to hold can be found at 43 CFR 3835.33.
9. A processing fee of \$10 for each claim listed must be remitted to the BLM along with this or any other affidavit of assessment work.

8/15/17 3:17

GGG #2 - AMC429964			
Completed Assessment Work for 2017 Mining Year			
Description of Work Performed	Labor Hours	Value of Work Performed (Hours x Minimum Wage)	Date Work Was Performed
Dug and processed dirt from samples holes A22-A25	2	\$ 16.10	10/22/2016
Dug and processed dirt from samples holes A26-A28	2	\$ 16.10	11/13/2016
Dug and processed dirt from samples holes A29	1	\$ 8.05	11/26/2016
Dug and processed dirt from samples holes A30-A33	4	\$ 32.20	12/8/2016
Dug and processed dirt from samples holes A34-A36	4	\$ 32.20	12/15/2016
Dug and processed dirt from samples holes A37-A39	4	\$ 32.20	1/17/2017
Dug and processed dirt from samples holes A40-A42	4	\$ 32.20	4/11/2017
Dug and processed dirt from samples trenches 1-5	4	\$ 32.20	4/18/2017
Dug and processed dirt from samples trenches 6-12	5	\$ 40.25	5/1/2017
Total	30	\$ 241.50	

2017 APR 17 P 3:18

Andrew Christensen
3824 E. Irma Lane
Phoenix, Arizona 85050

August 15, 2017

Bureau of Land Management
Arizona State Office
One North Central Avenue
Suite 800
Phoenix, Arizona 85004-4427

2017 AUG 17 PM 3:16

RE: Affidavits of Annual Assessment Work and Maintenance Fee Waivers (GGG #1 – AMC 428281 and GGG #2 – AMC 429964)

Dear Sir or Madam:

Please find the enclosed checks for \$10 each for filing of Affidavits of Annual Assessment work for the following claims: GGG #1 – AMC428281 and GGG #2 – AMC429964. Also enclosed are Maintenance Fee Waivers for the assessment year beginning on September 1, 2017 and ending on September 1, 2018 for the claims mentioned above. Please copy and send back originals so they can be filed with the Yavapai County Recorder. Please contact me at 602.292.3174 if you have any questions.

Sincerely,



Andrew Christensen

**United States Department of the Interior
Bureau of Land Management
DIV OF LANDS, MINRLS & ENERGY
ONE N CENTRAL AVE
PHOENIX, AZ 85004 -4427
Phone: 602-417-9200**

Receipt

No: 3944113

Transaction #: 4053793	
Date of Transaction: 08/18/2017	
CUSTOMER:	
ANDREW CHRISTENSEN 3824 E IRMA LN PHOENIX,AZ 85050-4865 US	

LINE #	QTY	DESCRIPTION	REMARKS	UNIT PRICE	TOTAL
1	1.00	LOCATABLE MINERALS / MINING CLAIMS- NOT NEW-UNADJUD,ONE AUTH NO. ONLY / MINING CLAIM MONEY RECEIVED CASES: AMC428281/\$20.00	POL 2017/2 WAV	- n/a -	20.00
TOTAL:					\$20.00

PAYMENT INFORMATION			
1	AMOUNT:	10.00	POSTMARKED: 08/15/2017
	TYPE:	CHECK	RECEIVED: 08/17/2017
	CHECK NO:	019	
	NAME:	CHRISTENSEN, ANDREW 3824 E IRMA LN PHOENIX AZ 85050-4865 US	
2	AMOUNT:	10.00	POSTMARKED: 08/15/2017
	TYPE:	CHECK	RECEIVED: 08/17/2017
	CHECK NO:	021	
	NAME:	CHRISTENSEN, ANDREW 3824 E IRMA LN PHOENIX AZ 85050-4865 US	

REMARKS

This receipt was generated by the automated BLM Collections and Billing System and is a paper representation of a portion of the official electronic record contained therein.

UNITED STATES
DEPARTMENT OF THE INTERIOR
BUREAU OF LAND MANAGEMENT

FORM APPROVED
OMB NO.: 1004-0114
Expires: October 31, 2016

AFFIDAVIT OF ANNUAL ASSESSMENT WORK

429964

WHEN RECORDED, MAIL DOCUMENT TO:

NAME: Andrew Christensen

ADDRESS: 3824 E. Irma Lane

CITY, STATE, ZIP: Phoenix, AZ, 85050

FOR COUNTY RECORDER'S USE

No. of Claims 1
x \$10/claim
Total due BLM \$ 10

TO ALL WHOM IT MAY CONCERN:

1. The undersigned certifies that at least \$100 per claim was expended for development, labor and improvements, or equivalent value added, as the annual assessment work for the assessment year ending September 1, 2016 for the following contiguous unpatented mining claim(s), located in the County of Yavapai, in the State of Arizona.

BLM Serial No.	Name of Claim	Tp Rg Sec Mer				County Recordation Book and Page No.	Date
		Example: 13N 5E 14 MDM					
AMC429964	GGG #2	11.5N	1E	19	14	2014-0050817	11/6/2014

RECEIVED
 BLM AZ STATE OFFICE
 2016 AUG 15 P 3:24
 PHOENIX, ARIZONA

(Continued on page 2)

RECEIPT # 3631961

2. Type of labor and improvements (specify what was done and give the total value for that labor and improvement to show at least \$100 for each claim). If a geological, geochemical, or geophysical survey was performed, as per 30 U.S.C. 28-1, reference the title of the report of survey, give cost and date of the survey and report, and indicate it was filed with the County Recorder:

Description of Work Performed	Value of Work Performed	Date Work Was Performed
Processed dirt through drywasher to recover gold	\$193.20	Various
Sample holes	\$96.60	Various
Please see attached spreadsheet for breakdown of above work		

3. Name and mailing address of each person who performed the labor and improvements:

Name (please print)
Andrew Christensen

Current Mailing Address (please print)
3824 E. Irma Lane Phoenix, AZ 85050

4. Name and mailing address of each person who holds and claims the subject mining claim(s) for the valuable minerals contained therein. Be sure to indicate if there is a change of address:

Name (please print)
Andrew Christensen

Current Mailing Address (please print)
3824 E. Irma Lane Phoenix, AZ 85050

RECEIVED
BLM AZ STATE OFFICE
2016 AUG 15 P 3:25
PHOENIX, ARIZONA

5. The undersigned testifies that on the date of October 24th, 20¹⁴, all monuments required by law were erected upon the subject claim(s), and all notices required by law were posted on the subject claim(s) or copies thereof were in place, and at said date, each corner monument bore or contained

markings sufficient to appropriately designate the corner of the claim to which it pertains and the name of the claim(s).

I hereby certify under penalty of perjury under the laws of the State of Arizona that the foregoing statements are true and correct:

[Signature]
(Signature of person responsible for above statement)

Date: 8/3/16

Title 18 U.S.C. 1001 and 43 U.S.C. 1212 make it a crime for any person knowingly and willfully to make to any department or agency of the United States any false, fictitious or fraudulent statements or representations as to any matter within its jurisdiction.

Notary Block

SUBSCRIBED AND SWORN TO before me, this 3rd day of August 2016

By: [Signature]
(Signature of Affiant)

Title: Notary

My Commission Expires: _____

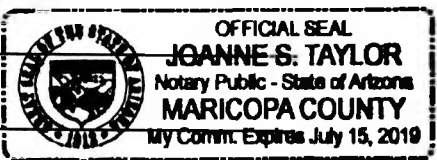

RECEIVED
BLM AZ STATE OFFICE
2016 AUG 15 P 3:25
PHOENIX, ARIZONA

INSTRUCTIONS

1. This is an optional form that may be used to satisfy the requirements for the Bureau of Land Management (BLM) under the provisions of 43 U.S.C. §1744 and 30 U.S.C. §28-28d and the regulations thereunder (43 CFR part 3835). Since local and State laws may vary, you should contact your local and State agencies where the claims are located to ensure all applicable laws and requirements are satisfied.
2. The claimant(s) must fill in the date in paragraph 1 for the applicable assessment year and the county and state where the claims are located.
3. All claim names, BLM serial numbers, legal descriptions, and original county recording information must be listed for the claims pertaining to this assessment notice.
4. The claimant(s) must complete paragraph 2 listing all labor or improvements which was performed on or did benefit the subject mining claims. The value and date of the labor or improvements must also be listed. The total amount of labor or improvements can be listed, but the total expenditure must equal at least \$100 for each claim.
5. The names and current mailing addresses of the person(s) performing the labor shall be listed in paragraph 3.
6. The name and current mailing address of each owner (claimant) of the claims shall be listed in paragraph 4. The mailing address shall be the owner's address and not the address of an agent or anyone representing the claimant. Be sure to note if there has been a change of address.
7. Paragraph 5 shall be completed to show the date it was verified that all monuments required by law were properly erected, all notices were posted, and that corners were appropriately designated for all claims listed.
8. An exact legible reproduction or duplicate (other than microfilm or other electronic media) of this affidavit or another type of affidavit of assessment work that you file or will file in the county where each claim is located, must be filed with the BLM on or before December 30 of the calendar year in which the assessment year ends. For mill or tunnel sites, a separate notice of intent to hold must be filed with the BLM on or before December 30. Requirements for filing a notice of intent to hold can be found at 43 CFR 3835.33.
9. A processing fee of \$10 for each claim listed must be remitted to the BLM along with this or any other affidavit of assessment work.

Andrew Christensen
3824 E. Irma Lane
Phoenix, Arizona 85050

RECEIVED
BLM AZ STATE OFFICE
2016 AUG 15 P 3:24
PHOENIX, ARIZONA

VIA CERTIFIED MAIL - #92147969009997901609663672
RETURN RECEIPT REQUESTED

August 10, 2016

Bureau of Land Management
Arizona State Office
One North Central Avenue
Suite 800
Phoenix, Arizona 85004-4427

RE: Affidavits of Annual Assessment Work and Maintenance Fee Waivers (GGG #1 – AMC 428281 and GGG #2 – AMC 429964)

Dear Sir or Madam:

Please find the enclosed \$20.00 check for filing of Affidavits of Annual Assessment work for the following claims: GGG #1 – AMC428281 and GGG #2 – AMC429964. Also enclosed are Maintenance Fee Waivers for the assessment year beginning on September 1, 2016 and ending on September 1, 2017 for the claims mentioned above. Please copy and send back originals so they can be filed with the Yavapai County Recorder. Please contact me at 602.292.3174 if you have any questions.

Sincerely,



Andrew Christensen

GGG #2 - AMC429964			
Completed Assessment Work for 2016 Mining Year			
Description of Work Performed	Labor Hours	Value of Work Performed (Hours x Minimum Wage)	Date Work Was Performed
Processed 6 5-gallon buckets of dirt through drywasher	3	\$ 24.15	10/03/15
Processed 3 5-gallon buckets of dirt through drywasher	3	\$ 24.15	10/11/15
Processed 6 5-gallon buckets of dirt through drywasher	3	\$ 24.15	11/14/15
Dug sample holes A1-A10	4	\$ 32.20	12/01/15
Processed 2 5-gallon buckets of dirt through drywasher	2	\$ 16.10	03/05/16
Processed 3 5-gallon buckets of dirt through drywasher	3	\$ 24.15	03/12/16
Dug sample holes A11-A15	4	\$ 32.20	04/10/16
Processed 2 5-gallon buckets of dirt through drywasher	1	\$ 8.05	04/23/16
Processed 4 5-gallon buckets of dirt through drywasher	2	\$ 16.10	05/21/16
Processed 2 5-gallon buckets of dirt through drywasher	2	\$ 16.10	06/11/16
Dug sample holes A16-A21	4	\$ 32.20	06/12/16
Processed 3 5-gallon buckets of dirt through drywasher	2	\$ 16.10	06/18/16
Processed 5 5-gallon buckets of dirt through drywasher	3	\$ 24.15	07/10/16
Total	36	\$ 289.80	

RECEIVED
BLM A7 STATE OFFICE
2016 AUG 15 P 3 25
PHOENIX, ARIZONA

United States Department of the Interior
Bureau of Land Management
 DIV OF LANDS, MINRLS & ENERGY
 ONE N CENTRAL AVE
 PHOENIX, AZ 85004 -4427
 Phone: 602-417-9200

Receipt

No: 3631961

Transaction #: 3735768	
Date of Transaction: 08/16/2016	
CUSTOMER:	
ANDREW CHRISTENSEN 3824 E IRMA LN PHOENIX, AZ 85050-4865 US	

LINE #	QTY	DESCRIPTION	REMARKS	UNIT PRICE	TOTAL
1	1.00	LOCATABLE MINERALS / MINING CLAIMS-NOT NEW-UNADJUD.ONE AUTH NO. ONLY / MINING CLAIM MONEY RECEIVED CASES: AMC428281/\$20.00	WAIVER 2017 - 2 / POL 2016 - 2	- n/a -	20.00
TOTAL:					\$20.00

PAYMENT INFORMATION					
1	AMOUNT:	20.00	POSTMARKED:	08/10/2016	
	TYPE:	CHECK	RECEIVED:	08/15/2016	
	CHECK NO:	007			
	NAME:	CHRISTENSEN, ANDREW 3824 E IRMA LN PHOENIX AZ 85050-4865 US			

REMARKS

This receipt was generated by the automated BLM Collections and Billing System and is a paper representation of a portion of the official electronic record contained therein.

ENTERED
 AUG 18 2016
 BY: *[Signature]*

Andrew Christensen
3824 E Irma Lane
Phoenix, AZ 85050

PLACE STICKER AT TOP OF ENVELOPE TO THE RIGHT
OF THE RETURN ADDRESS, FOLD AT DOTTED LINE
CERTIFIED MAIL™



9214 7969 0099 9790 1609 6636 72



First Class Mail

RECEIVED
BLM AZ STATE OFFICE
2016 AUG 15 P 3:20
PHOENIX, ARIZONA

Reorder Form LCD-811 rev. 05/15
1-800-538-4900
www.printcertifiedmail.com

Bureau of Land Management
Arizona State Office
One North Central Avenue
Suite 800
Phoenix, AZ 85004-4427

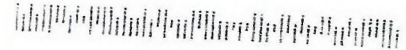

UNITED STATES
DEPARTMENT OF THE INTERIOR
BUREAU OF LAND MANAGEMENT

1261
Add

MAINTENANCE FEE WAIVER CERTIFICATION

FORM APPROVED
OMB NO. 1004-0114
Expires: October 31, 2016

429964

SEE INSTRUCTIONS ON PAGE 2

1. This small miner waiver is filed for the assessment year beginning on September 1, 2016 and ending on September 1, 2017.
2. The undersigned and all related parties owned ten or fewer mining claims, mill, or tunnel sites located and maintained on Federal lands in the United States of America on September 1, 2016.
3. The undersigned have performed the assessment work required by law for each mining claim listed prior to filing this waiver and understand that by filing this form, the undersigned must file an affidavit of assessment work with the Bureau of Land Management (BLM) by the December 30th following the filing of this waiver.
4. The undersigned understand that if the assessment work obligation has not yet come due under 30 U.S.C. 28 (for those claims in their first assessment year only), a notice of intent to hold reciting this condition must be recorded by the December 30th following the filing of this waiver.
5. The undersigned understand that mill and tunnel sites may also be listed on this waiver and be waived from payment of the maintenance fee, and that a notice of intent to hold for these sites is required to be filed with the BLM by the December 30th following the filing of this waiver.
6. The undersigned understand and acknowledge that pursuant to 43 U.S.C. 1212 and 18 U.S.C. 1001, the filing or recording of a false, fictitious, or fraudulent document with the BLM may result in a fine of up to \$250,000, a prison term not to exceed five years, or both.
7. The mining claims, mill or tunnel sites for which this waiver from payment of the maintenance fees is requested are:

CLAIM OR SITE NAME	BLM RECORDATION SERIAL NUMBER
1. GGG #2	AMC429964 ✓
2.	
3.	
4.	
5.	
6.	
7.	
8.	
9.	
10.	

RECEIVED
BLM AT STATE OFFICE
2016 AUG 15 P 3 25
PHOENIX ARIZONA

The owner(s) (claimants) of the above mining claims and sites are:

Andrew Christensen
(Owner's Name - Please Print)
3824 E. Irma Lane
(Owner's Mailing Address)

Andrew Christensen
(Owner's Signature)
Phoenix AZ 85050
(City) (State) (Zip Code)

(Owner's Name - Please Print)
(Owner's Mailing Address)

(Owner's Signature)
(City) (State) (Zip Code)

(Owner's Name - Please Print)
(Owner's Mailing Address)

(Owner's Signature)
(City) (State) (Zip Code)

(Owner's Name - Please Print)
(Owner's Mailing Address)

(Owner's Signature)
(City) (State) (Zip Code)

(Continued on page 2)

ENTERED
483
SEP 05 2016
BY: *pm*

nm

RECEIVED
SEP 12 5 352

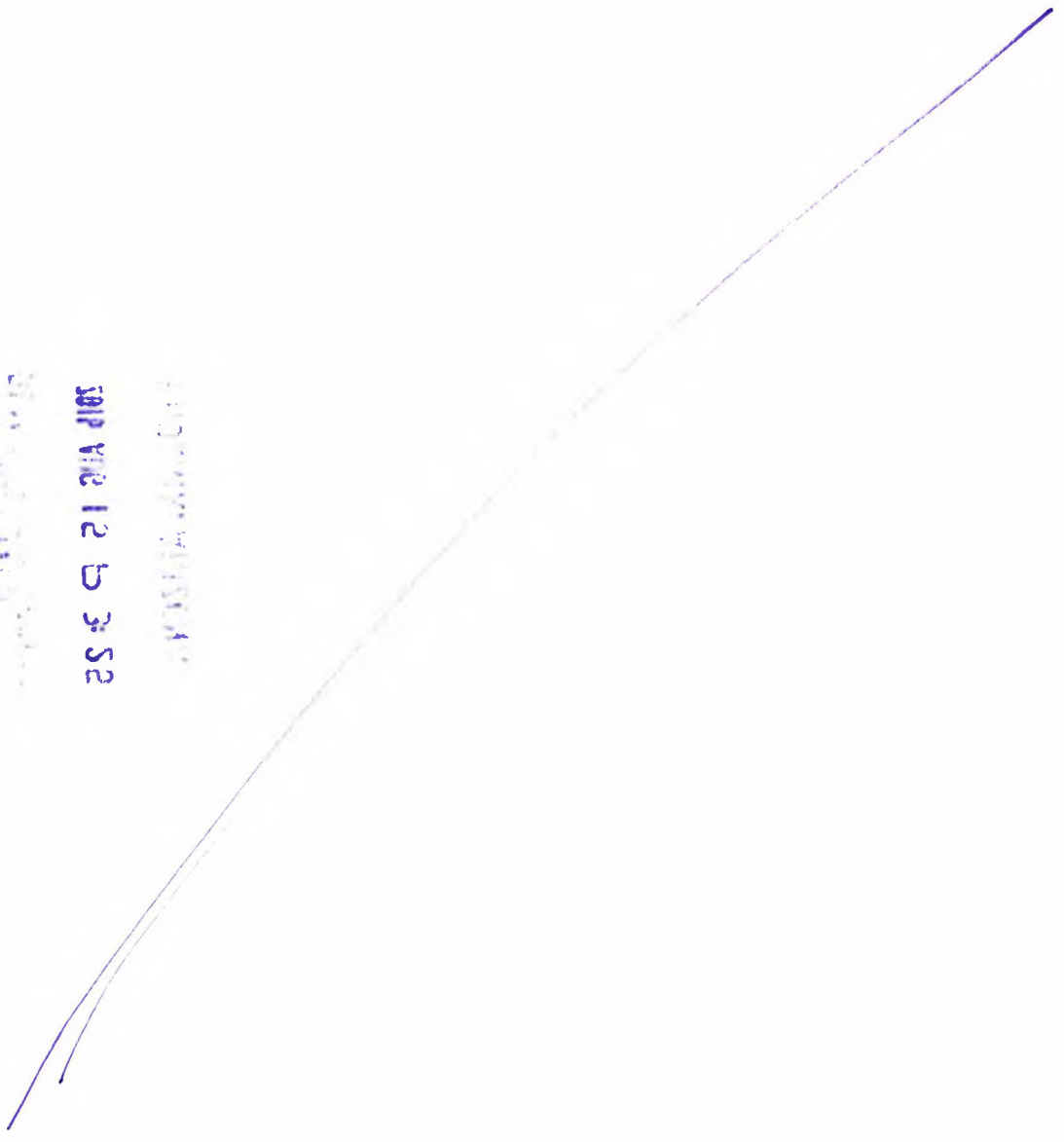

UNITED STATES
DEPARTMENT OF THE INTERIOR
BUREAU OF LAND MANAGEMENT

138

AMC429964
FORM APPROVED
OMB NO. 1004-0114
Expires: October 31, 2016

MAINTENANCE FEE WAIVER CERTIFICATION

AAA

SEE INSTRUCTIONS ON PAGE 2

1. This small miner waiver is filed for the assessment year beginning on September 1, 2015 and ending on September 1, 2016.
2. The undersigned and all related parties owned ten or fewer mining claims, mill, or tunnel sites located and maintained on Federal lands in the United States of America on September 1, 2015.
3. The undersigned have performed the assessment work required by law for each mining claim listed prior to filing this waiver and understand that by filing this form, the undersigned must file an affidavit of assessment work with the Bureau of Land Management (BLM) by the December 30th following the filing of this waiver.
4. The undersigned understand that if the assessment work obligation has not yet come due under 30 U.S.C. 28 (for those claims in their first assessment year only), a notice of intent to hold reciting this condition must be recorded by the December 30th following the filing of this waiver.
5. The undersigned understand that mill and tunnel sites may also be listed on this waiver and be waived from payment of the maintenance fee, and that a notice of intent to hold for these sites is required to be filed with the BLM by the December 30th following the filing of this waiver.
6. The undersigned understand and acknowledge that pursuant to 43 U.S.C. 1212 and 18 U.S.C. 1001, the filing or recording of a false, fictitious, or fraudulent document with the BLM may result in a fine of up to \$250,000, a prison term not to exceed five years, or both.
7. The mining claims, mill or tunnel sites for which this waiver from payment of the maintenance fees is requested are:

CLAIM OR SITE NAME	BLM RECORDATION SERIAL NUMBER
1. GGG #2	AMC429964
2.	
3.	
4.	
5.	
6.	
7.	
8.	
9.	
10.	

RECEIVED
BLM STATE OFFICE
2015 JUL 29 P 3:45
PHOENIX, ARIZONA

The owner(s) (claimants) of the above mining claims and sites are:

Andrew Christensen

(Owner's Name - Please Print)

Andrew Christensen
(Owner's Signature)

3824 E. Irma Lane

(Owner's Mailing Address)

Phoenix

(City)

AZ

(State)

85050

(Zip Code)

(Owner's Name - Please Print)

(Owner's Signature)

(Owner's Mailing Address)

(City)

(State)

(Zip Code)

(Owner's Name - Please Print)

(Owner's Signature)

Date we received the ORIGINAL 2010 WAIVER Back from the claimant. PC 247 - removed in full.

(Owner's Mailing Address)

(City)

(State)

(Zip Code)

(Owner's Name - Please Print)

(Owner's Signature)

(Owner's Mailing Address)

(City)

(State)

(Zip Code)

RECEIVED
BLM STATE OFFICE
2015 OCT 13 P 3:40
PHOENIX, ARIZONA

(Owner's Name - Please Print)	(Owner's Signature)		
(Owner's Mailing Address)	(City)	(State)	(Zip Code)

(Owner's Name - Please Print)	(Owner's Signature)		
(Owner's Mailing Address)	(City)	(State)	(Zip Code)

(Owner's Name - Please Print)	(Owner's Signature)		
(Owner's Mailing Address)	(City)	(State)	(Zip Code)

(Owner's Name - Please Print)	(Owner's Signature)		
(Owner's Mailing Address)	(City)	(State)	(Zip Code)

PHOENIX, ARIZONA
 2015 JUL 29 P 3:46
 RECEIVED
 BLM STATE OFFICE
 PHOENIX, ARIZONA
 2015 OCT 13 P 3:40
 RECEIVED
 BLM STATE OFFICE

18 U.S.C. 1001 and 43 U.S.C. 1212 make it a crime for any person knowingly and willfully to make to any department or agency of the United States any false, fictitious or fraudulent statements or representations as to any matter within its jurisdiction.

INSTRUCTIONS

1. This certification is made under the provisions of 43 U.S.C. § 1744 and 30 U.S.C. §28-28k and the regulations thereunder (43 CFR Part 3830).
2. The claimant(s) must fill in the dates in paragraph 1 for the beginning and ending of the assessment year for which this waiver is sought.
3. The claimant(s) must fill in the date in paragraph 2 for the beginning of the assessment year for which this waiver is sought.
4. All claim and site names and BLM serial numbers must be listed for the mining claims, mill sites, and tunnel sites for which the waiver is sought.
5. All owners of the mining claims, mill sites, and tunnel sites and their addresses must be given.
6. This waiver form must be signed by all the claimants or their designated agent, in original form. If an agent is designated, a notarized designation of agent, signed by all of the claimants with proper address given, must be submitted with this waiver.
7. This form must be filed no later than September 1st for the upcoming assessment year in the BLM State Office where the mining claims or sites are recorded, or the waiver cannot be granted by the BLM. (Example: To obtain a waiver for the assessment year 2012, which begins on September 1, 2011, you must qualify for and file for a waiver no later than September 1, 2011, in the proper BLM State Office.)
8. For all mining claims which require assessment work, you must record an affidavit of labor on or before the December 30th immediately following the filing of this waiver. For all other mining claims or sites waived, you must record a notice of intent to hold on or before the December 30th immediately following the filing of this waiver.
9. Mill and tunnel sites may also be listed on this waiver and be waived from payment of the maintenance fee. A notice of intent to hold for these sites is required to be filed by the December 30th following the filing of this waiver.

FOR OFFICIAL USE ONLY

429964

UNITED STATES
DEPARTMENT OF THE INTERIOR
BUREAU OF LAND MANAGEMENT
MAINTENANCE FEE WAIVER CERTIFICATION

138

AA

FORM APPROVED
OMB NO. 1004-0114
Expires: October 31, 2016

SEE INSTRUCTIONS ON PAGE 2

1. This small miner waiver is filed for the assessment year beginning on September 1, 2015 and ending on September 1, 2016
2. The undersigned and all related parties owned ten or fewer mining claims, mill, or tunnel sites located and maintained on Federal lands in the United States of America on September 1, 2015
3. The undersigned have performed the assessment work required by law for each mining claim listed prior to filing this waiver and understand that by filing this form, the undersigned must file an affidavit of assessment work with the Bureau of Land Management (BLM) by the December 30th following the filing of this waiver.
4. The undersigned understand that if the assessment work obligation has not yet come due under 30 U.S.C. 28 (for those claims in their first assessment year only), a notice of intent to hold reciting this condition must be recorded by the December 30th following the filing of this waiver.
5. The undersigned understand that mill and tunnel sites may also be listed on this waiver and be waived from payment of the maintenance fee, and that a notice of intent to hold for these sites is required to be filed with the BLM by the December 30th following the filing of this waiver.
6. The undersigned understand and acknowledge that pursuant to 43 U.S.C. 1212 and 18 U.S.C. 1001, the filing or recording of a false, fictitious, or fraudulent document with the BLM may result in a fine of up to \$250,000, a prison term not to exceed five years, or both.
7. The mining claims, mill or tunnel sites for which this waiver from payment of the maintenance fees is requested are:

CLAIM OR SITE NAME	BLM RECORDATION SERIAL NUMBER
1. GGG #2	AMC429964
2.	
3.	
4.	
5.	
6.	
7.	
8.	
9.	
10.	

RECEIVED
BLM
OFFICE
2015 JUL 29 P 3:45
PHOENIX, ARIZONA

The owner(s) (claimants) of the above mining claims and sites are:

Andrew Christensen

(Owner's Name - Please Print)

3824 E. Irma Lane

(Owner's Mailing Address)

(Owner's Signature)

Phoenix

(City)

AZ

(State)

85050

(Zip Code)

(Owner's Name - Please Print)

(Owner's Signature)

(Owner's Mailing Address)

(City)

(State)

(Zip Code)

(Owner's Name - Please Print)

(Owner's Signature)

(Owner's Mailing Address)

(City)

(State)

(Zip Code)

(Owner's Name - Please Print)

(Owner's Signature)

(Owner's Mailing Address)

(City)

(State)

(Zip Code)

(Continued on page 2)

NW-RE 9/3

SEP 3 2015

(Owner's Name - Please Print)	(Owner's Signature)		
(Owner's Mailing Address)	(City)	(State)	(Zip Code)
(Owner's Name - Please Print)	(Owner's Signature)		
(Owner's Mailing Address)	(City)	(State)	(Zip Code)
(Owner's Name - Please Print)	(Owner's Signature)		
(Owner's Mailing Address)	(City)	(State)	(Zip Code)
(Owner's Name - Please Print)	(Owner's Signature)		
(Owner's Mailing Address)	(City)	(State)	(Zip Code)

PHOENIX, ARIZONA
 2015 JUL 29 PM 3:40
 RECEIVED

18 U.S.C. 1001 and 43 U.S.C. 1212 make it a crime for any person knowingly and willfully to make to any department or agency of the United States any false, fictitious or fraudulent statements or representations as to any matter within its jurisdiction.

INSTRUCTIONS

1. This certification is made under the provisions of 43 U.S.C. § 1744 and 30 U.S.C. §28-28k and the regulations thereunder (43 CFR Part 3830).
2. The claimant(s) must fill in the dates in paragraph 1 for the beginning and ending of the assessment year for which this waiver is sought.
3. The claimant(s) must fill in the date in paragraph 2 for the beginning of the assessment year for which this waiver is sought.
4. All claim and site names and BLM serial numbers must be listed for the mining claims, mill sites, and tunnel sites for which the waiver is sought.
5. All owners of the mining claims, mill sites, and tunnel sites and their addresses must be given.
6. This waiver form must be signed by all the claimants or their designated agent, in original form. If an agent is designated, a notarized designation of agent, signed by all of the claimants with proper address given, must be submitted with this waiver.
7. This form must be filed no later than September 1st for the upcoming assessment year in the BLM State Office where the mining claims or sites are recorded, or the waiver cannot be granted by the BLM. (Example: To obtain a waiver for the assessment year 2012, which begins on September 1, 2011, you must qualify for and file for a waiver no later than September 1, 2011, in the proper BLM State Office.)
8. For all mining claims which require assessment work, you must record an affidavit of labor on or before the December 30th immediately following the filing of this waiver. For all other mining claims or sites waived, you must record a notice of intent to hold on or before the December 30th immediately following the filing of this waiver.
9. Mill and tunnel sites may also be listed on this waiver and be waived from payment of the maintenance fee. A notice of intent to hold for these sites is required to be filed by the December 30th following the filing of this waiver.

FOR OFFICIAL USE ONLY

Andrew Christensen
3824 E. Irma Lane
Phoenix, Arizona 85050

VIA CERTIFIED MAIL - #92147969009997901602815283
RETURN RECEIPT REQUESTED

July 27, 2015

Bureau of Land Management
Arizona State Office
One North Central Avenue
Suite 800
Phoenix, Arizona 85004-4427

RE: (GGG #2, AMC 429964) – Notice of Intention to Hold Mining Claim (2015)
(GGG #2, AMC 429964) - Maintenance Fee Waiver (2016)

Dear Sir or Madam:

Please find the enclosed documents for the GGG #2 (AMC 429964) placer claim:

- Notice of Intention to Hold Mining Claim for the 2015 mining year and \$10.00 check
- Maintenance Fee Waiver Certification for the 2016 mining year

Please contact me at 602.292.3174 if you have any questions.

Sincerely,



Andrew Christensen

RECEIVED
BLM ARIZONA OFFICE
2015 JUL 29 P 3:41
PHOENIX, ARIZONA

429964

NOTICE OF INTENTION TO HOLD MINING CLAIMS/SITES

When Recorded Return Document to:

Andrew Christensen

3824 E. Irma Lane

Phoenix, AZ 85050

RECEIVED
BLM ASSESSMENT OFFICE
2015 JUL 29 P 3:45
PHOENIX, ARIZONA

BLM
Date
Stamp

Check here if this is a change of address.

Telephone: 602-292-3174

E-mail Address: andyjchristensen@gmail.com

I (We) intend to hold the claims(s) and/or site(s) listed below for the calendar year 2015, and I (We) have filed or will file a Notice of Intent to Hold in the county where the claim (s) is located.

Reason for filing a Notice of Intent to Hold instead of an assessment work filing (check one):

- Maintenance fee was paid to maintain claim(s) during this assessment year.
- Mill or tunnel sites.
- Claim(s) was located during the current assessment year.
- BLM has deferred assessment work (attach copy of decision granting deferment, or pending petition for deferment including date petition was filed.)

Line No.	AMC NUMBER	CLAIM/SITE NAME	COUNTY RECORDER DATA (If available)	TWP	RNG	SEC
1	429964	GGG #2	2014-0050817	11.5N	1E	19
2						
3						
4						
5						
6						
7						
8						
9						
10						

RAM

NOTICE OF INTENTION TO HOLD MINING CLAIMS/SITES
page 2

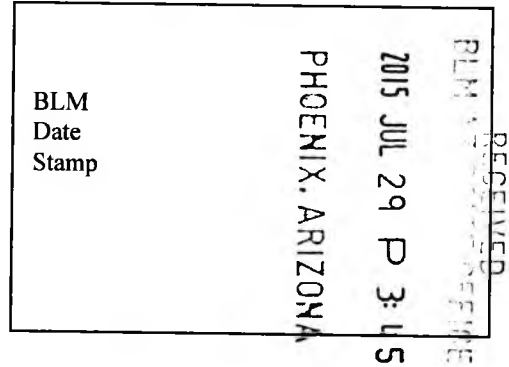

1. State of Arizona, County of Maricopa

2. I (Name) Andrew Christensen

3. Reside at (Address) 3824 E Irma Lane

City Phoenix County Maricopa State AZ Zip 85050 being duly sworn, depose and say that I am a citizen of the United States, more than eighteen years of age, that all of the facts set forth in this notice, subject to the provisions and penalties of 18 U.S.C. 1001 pertaining to the filing of false, fictitious, or fraudulent statements with the United States, are true and correct according to the best of my knowledge, information and belief.

4. Owner's name and address (If not shown in Items 1-3 above). _____

5. Dated: 7/27/15 Signature: Andrew Christensen

Bureau of Land Management
Arizona State Office
www.blm.gov/az

No. of Claims: <u>1</u> x \$10 = <u>\$10.00</u>
Check No: <u>032</u> Init. <u>AA</u>
Receipt No.: <u>3354099</u>
For BLM Use Only

United States Department of the Interior
Bureau of Land Management
 LANDS/RECREATION & PLANNING
 ONE N CENTRAL AVE
 PHOENIX, AZ 85004 -2203
 Phone: 602-417-9200

Receipt

No: 3354099

Transaction #: 3452014	ENTERED INTO COMPUTER
Date of Transaction: 07/30/2015	
CUSTOMER:	
ANDREW CHRISTENSEN 3824 E IRMA LN PHOENIX, AZ 85050-4865 US	

LINE #	QTY	DESCRIPTION	REMARKS	UNIT PRICE	TOTAL
1	1.00	LOCATABLE MINERALS / MINING CLAIMS-NOT NEW-UNADJUD, ONE AUTH NO. ONLY / MINING CLAIM MONEY RECEIVED CASES: AMC429964/\$10.00	MAINT FEE WAIVER (1) 2016 / NOI (1) 2015	- n/a -	10.00
TOTAL:					\$10.00

PAYMENT INFORMATION					
1	AMOUNT:	10.00	POSTMARKED:	07/27/2015	
	TYPE:	CHECK	RECEIVED:	07/29/2015	
	CHECK NO:	032			
	NAME:	CHRISTENSEN, ANDREW 3824 E IRMA LN PHOENIX AZ 85050-4865 US			

REMARKS

This receipt was generated by the automated BLM Collections and Billing System and is a paper representation of a portion of the official electronic record contained therein.

Ram

Andrew Christensen
3824 E. Irma Lane
Phoenix, AZ 85050

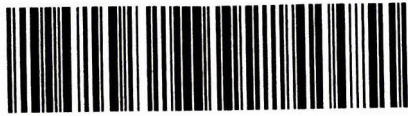

9214 7969 0099 9790 1602 8152 83



FIRST CLASS MAIL

Reorder Form LCD-811 rev. 01/13
1-800-538-4000
www.printcentermail.com

Bureau of Land Management
Arizona State Office
One North Central Ave
Suite 800
Phoenix, AZ 85004-4427

Batch #: 9

RECEIVED
BLM AZ STATE OFFICE
2015 JUL 29 P 3 41
PHOENIX, ARIZONA



Customer Name Update Screen

System ID:MC

Name: CHRISTENSEN ANDREW

Lookup

Proprietor #: 2364167

Renumber To:

Category: P - PRIVATE

Address: 3824 E IRMA LN

City: PHOENIX

State: AZ

Zip: 850504865

UNDELIVERABLE

Email: andychristensen@gmail.com

Phone: 602-292-3174



ENTERED OCT 07 2015

PR

Save

Save/Override DataFlux

Delete

Renumber

Customer details successfully saved for Customer Id 2364167

10/7/15 9:58A I spoke to Andrew C., He will send the Original WVR back to us once he finds it. PR

**DEPARTMENT OF THE INTERIOR
BUREAU OF LAND MANAGEMENT
MINING CLAIMS**

Run Date/Time: 10/14/2015 07:32 AM

(LIVE) Serial Register Page

Page 1 of

01 10-21-1976;090STAT0090;43USC1744
Case Type 384201: PLACER CLAIM
Claim Name: GGG #2
Commodity :
Case Disposition: ACTIVE
Required Maintenance Fee: \$155.00

Total Acres
20.000

Serial Number
AMC429964
Lead File Number
AMC429964

Name & Address

Int Rel

CHRISTENSEN ANDREW 3824 E IRMA LN PHOENIX, AZ 85050-4865 CLAIMANT

Mer	Twp	Rng	Sec	Quadrant	District/Field Office	County
14	0112N	0010E	019	SW	HASSAYAMPA FO	YAVAPAI

Act Date	Code	Action	Action Remarks	Receipt Number
10/24/2014	403	LOCATION DATE		
11/17/2014	395	RECORDATION NOTICE RECD	1	3170829
07/29/2015	483	SMALL MINER CERT FILED	2016	
11/17/2014	484	LOCATION YEAR / MAINTENANCE	2015;\$155	3170829
07/29/2015	481	NOTICE OF INTENT TO HOLD	2015	3354099
08/13/2015	113	ADDITIONAL INFO RECEIVED	LOC NOT CORRECTION	
07/01/2015	393	DECISION/NOTICE ISSUED	LOC NOT CRRCTION REQ	
05/19/2015	669	LAND STATUS CHECKED		
11/17/2014	501	ACCT ADV IN LEAD FILE	AMC429964;	

Line Nr Remarks

Andrew Christensen
3824 East Irma Lane
Phoenix, Arizona 85050

PHOENIX
AZ 852
09 OCT '15
PM 8 L

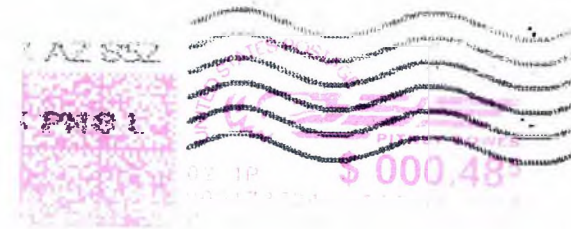

RECEIVED
BLM ARIZONA STATE OFFICE

2015 OCT 13 P 3:26

PHOENIX, ARIZONA

Pauline Round
Bureau of Land Management
Arizona State Office
One North Central Ave, Suite 800
Phoenix, AZ 85004-4427

85004442700



AMC 429964

Andrew Christensen
3824 E. Irma Lane
Phoenix, Arizona 85050

October 8, 2015

Pauline Round
Bureau of Land Management
Arizona State Office
One North Central Avenue
Suite 800
Phoenix, Arizona 85004-4427

RE: Original of 2016 Maintenance Waiver for GGG #2 Placer Claim (AMC 429964)

Dear Ms. Round:

Please find the enclosed original 2016 Maintenance Fee Waiver Certification for GGG #2 placer claim (AMC 429964) which you requested on October 7th. Please feel free to call me at 602.292.3174 if you any questions.

Sincerely,



Andrew Christensen

2016
"WAIVER CURED"
AC 247 Removed in follow.
PB

RECEIVED
BLM AZ STATE OFFICE
2015 OCT 13 P 3:40
PHOENIX, ARIZONA

NOTICE!!

These documents have been scanned!

Do not place un-scanned documents beneath this notice!

Do not remove this notice from this file!

GPO Jacket No. 560-102
Print Order 61540
Rise Business Services, LLC
Job=AZ15 5/10/2019



Box Number= AZ15031



Claim Begin-End: AMC429964-AMC429964

5 Miscellaneous



AZ15031-25

AMC429540-AMC429995

Andrew Christensen
3824 E. Irma Lane
Phoenix, Arizona 85050

August 11, 2015

Bureau of Land Management
Arizona State Office
One North Central Avenue
Suite 800
Phoenix, Arizona 85004-4427

RE: (GGG #2, AMC 429964) – Re-file of Location Notice with Signature

Dear Sir or Madam:

Please find the enclosed Location Notice for GGG #2 (AMC 429964). This is being re-filed at the request of the BLM since the original did not have a signature. A signature has been included on this copy at the bottom of the first page.

Please contact me at 602.292.3174 if you have any questions.

Sincerely,



Andrew Christensen

RECEIVED
2015 AUG 13 P 3:15
PHOENIX, ARIZONA

CODE 113 ENTERED 8/13/15
FOR CORRECTED LOCATION
NOTICE. *AM*

ANDREW CHRISTENSEN
3824 E IRMA LANE
PHOENIX AZ, 85050

PHOENIX
AZ 852
11 AUG '15
PM 3 1

RECEIVED
P.M. 11

2015 AUG 13 P 3:06

PHOENIX, ARIZONA

Bureau of Land Management
Arizona State Office
One North Central Avenue
Suite 800
Phoenix, Arizona 85004-4427

85004442700



Andrew Christensen
3824 E. Irma Lane
Phoenix, Arizona 85050

VIA CERTIFIED MAIL - #71791000164925635749
RETURN RECEIPT REQUESTED

November 5, 2014

Bureau of Land Management
Arizona State Office
One North Central Avenue
Suite 800
Phoenix, Arizona 85004-4427

RE: Notice of Location for Placer Claim (GGG #2)

Dear Sir or Madam:

Please find the enclosed check for \$212.00 for establishing a new placer mining claim (GGG #2). A Location Notice, containing claim and locator information, as well as supporting mining claim maps are also enclosed. Please contact me at 602.292.3174 if you have any questions.

Sincerely,



Andrew Christensen

RECEIVED
2014 NOV 17 P 3:20
PHOENIX, ARIZONA

AMC 429964

NOTICE!!

These documents have been scanned!

Do not place un-scanned documents beneath this notice!

Do not remove this notice from this file!

GPO Jacket No. 560-102
Print Order 61540
Rise Business Services, LLC
Job=AZ15 5/10/2019



Box Number= AZ15031



Claim Begin-End: AMC429964-AMC429964

6 Location Notices-Amendments and Supporting Documents



AZ15031-25

AMC429540-AMC429995

MINING CLAIM STATUS REPORT

Data Entered: 12/30/14/RM

MTP Checked By: 12/30/14
GEO Checked By: 12/30/14

LEAD SERIAL NUMBER: AMC 429964 thru AMC

NUMBER OF CLAIMS & TYPE:

LODE
1 PLACER
ASSOCIATION PLACER
MILL SITE
TUNNEL SITE

CHARGES:

Location Fee @ \$37 = \$ 37
Processing Fee @ \$20 = \$ 20
Maintenance Fee @ \$155 = \$ 155
Add'l Maint Fee for Assoc Placer = \$
SUBTOTAL \$
Other Fees \$
Other Fees \$
TOTAL \$ 212

TOTAL ACREAGE: 20 Per Claim
(Placer Only)

NUMBER OF LOCATORS:

DOCUMENTS RECEIVED VIA: Over-the-Counter [] Mail [] **TIMELY FILED:** Yes [] No []

LEGAL DESCRIPTION: T 11 1/2 R 1E SEC 19
T R SEC
T R SEC
T R SEC
T R SEC

BLM [] FOREST SERVICE [] SUBJ TO PL 359: Yes [] No []
WILDERNESS AREA []

SPLIT ESTATE: N/A [] SX [] PX [] OTHER []
SRHA [] Was proper Notice filed if located on SHRA Land? Yes [] No []

RECONVEYED MINERALS ON BLM LAND REQUIRE OPENING ORDER FROM 1944 TO 1993:

Open to Entry On N/A []

COMMENTS/STATUS: VOID [] PARTIALLY VOID [] PVT MINERALS [] WITHDRAWN LANDS []
OTHER []

[] Claimant acknowledges that portions of the following claim(s) site(s) may be void or voidable.

Printed Name of Claimant Signature of Claimant

*****FINAL ADJUDICATION*****

DATE 5-19-2015 INITIALS RM

AMC 429964

CORRECTION

LOCATION NOTICE FOR PLACER MINING CLAIM

NOTICE IS HEREBY GIVEN that the GGG #2
_____ placer mining claim has been located by
Andrew Christensen whose current mailing
address is _____
3824 E. Irma Lane, Phoenix AZ 85050

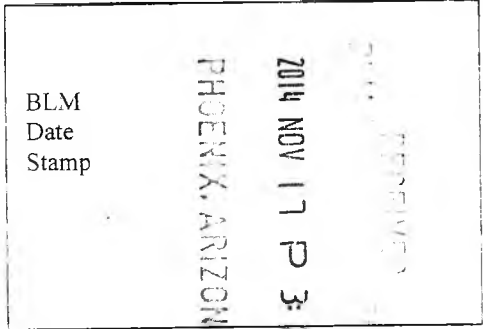

The general course of this claim is East-West and it is situated in
Yavapai County, Arizona.

This claim is 1320 feet in length and 660 feet in width. This claim runs from the
location monument on which this location notice is posted approximately 1320 feet in a east
direction to the East end line and 660 feet in a south direction to the south end line.
This claim is marked by four monuments, one at each corner of the claim.

The location monument on which this notice is posted is situated within Section 19, Township
11.5 N, Range 1E, Gila Salt River Base and Meridian, Arizona. This claim encompasses
portions of the following legal subdivision(s) if located by legal subdivision or the following quarter section (s),
section (s), Township (s) and Range (s) S2 SW SW 19-11.5N-1E

_____, Gila Salt River Base and Meridian, Arizona

The locality of this claim with reference to some natural object or permanent monument and additional
information (if any) concerning its locality are as follows: Approximately 2/3 mile SW of Mayer-
Rolada Road (aka Goodwin Road) and Mule Canyon crossing.

DATED AND POSTED on the ground this 24th day of October, 20 14.

LOCATOR (s) Andrew Christensen

Andrew Christensen

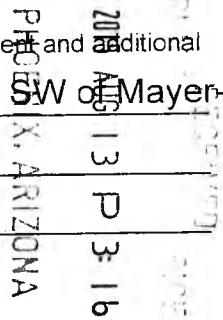

Form MCF102
Revised July 2005

AMC429964

LOCATION NOTICE FOR PLACER MINING CLAIM

NOTICE IS HEREBY GIVEN that the GGG #2
_____ placer mining claim has been located by
Andrew Christensen whose current mailing
address is _____
3824 E. Irma Lane, Phoenix AZ 85050

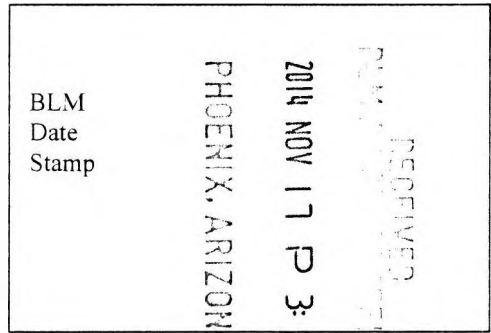

The general course of this claim is East-West and it is situated in
Yavapai County, Arizona.

This claim is 1320 feet in length and 660 feet in width. This claim runs from the
location monument on which this location notice is posted approximately 1320 feet in a east
direction to the East end line and 660 feet in a south direction to the south end line.
This claim is marked by four monuments, one at each corner of the claim.

The location monument on which this notice is posted is situated within Section 19, Township
11.5 N, Range 1E, Gila Salt River Base and Meridian, Arizona. This claim encompasses
portions of the following legal subdivision(s) if located by legal subdivision or the following quarter section (s),
section (s), Township (s) and Range (s) S2 SW SW 19-11.5N-1E
_____, Gila Salt River Base and Meridian, Arizona

The locality of this claim with reference to some natural object or permanent monument and additional
information (if any) concerning its locality are as follows: Approximately 2/3 mile SW of Mayer-
Bolada Road (aka Goodwin Road) and Mule Canyon crossing.

DATED AND POSTED on the ground this 24th day of October, 20 14.

LOCATOR (s) Andrew Christensen

Form MCF102
Revised July 2005

AMC429964

MINING CLAIM MAP

Lode () Placer (X)

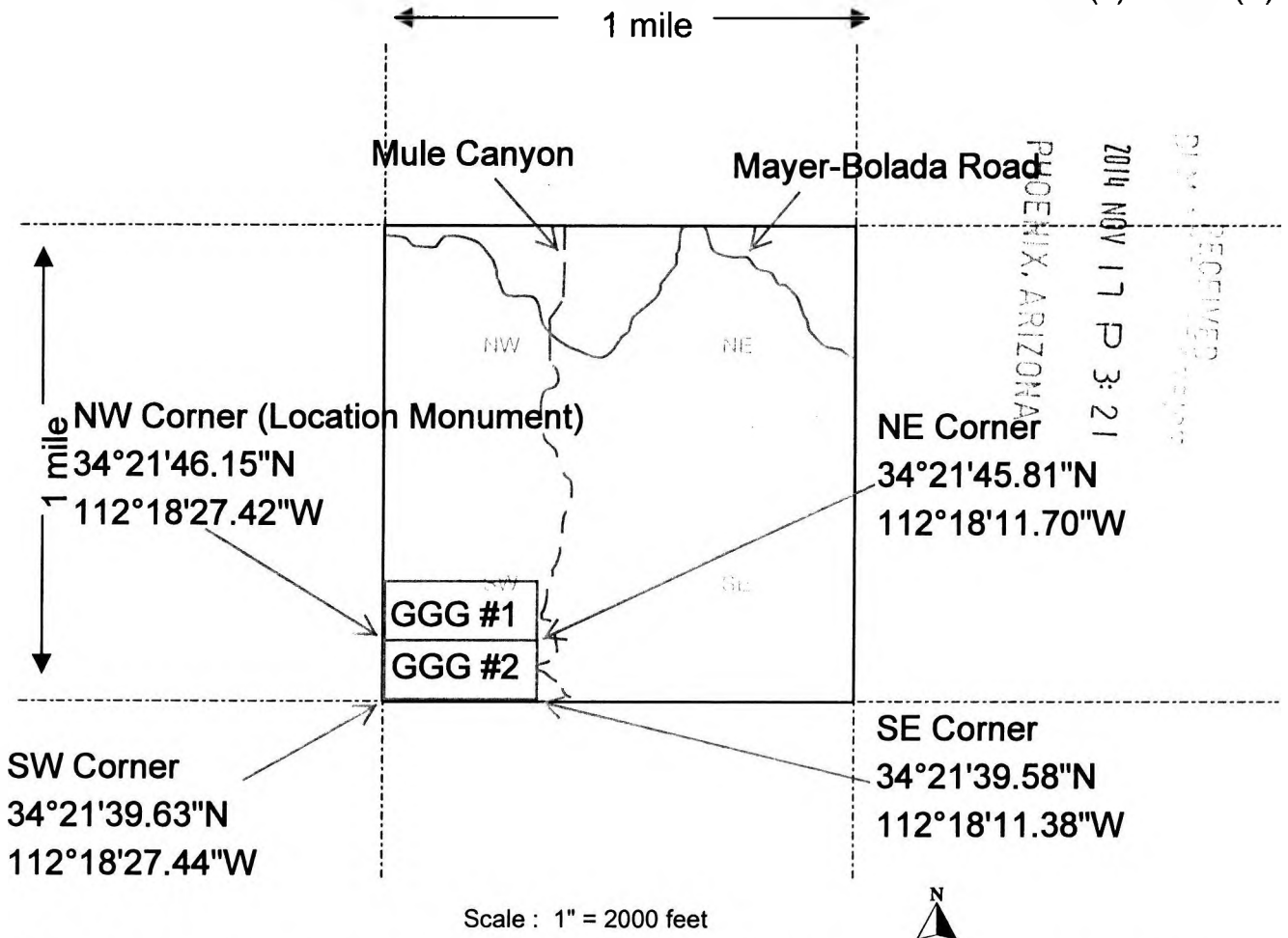

1. The above map depicts the GGG #2 mining claim, which is located in Section (s) 19, Township 11.5N, Range 1E, Gila and Salt River Base and Meridian, Yavapai County, Arizona.
2. The type of corner and location monuments used are as follows: 1.5 inch x 4 foot PVC pipes supported with stones
3. The bearings and distances in degrees and feet between claim corners are as depicted on the map.

Form MCF100a
Revised July 2005

Battle Flat Quadrangle

1:24000

377 20' 378

3552 IV NE (POLAND JUNCTION) P1A

AMC429964

381 17'30"

382 390 000 FEET

383

SEC 19

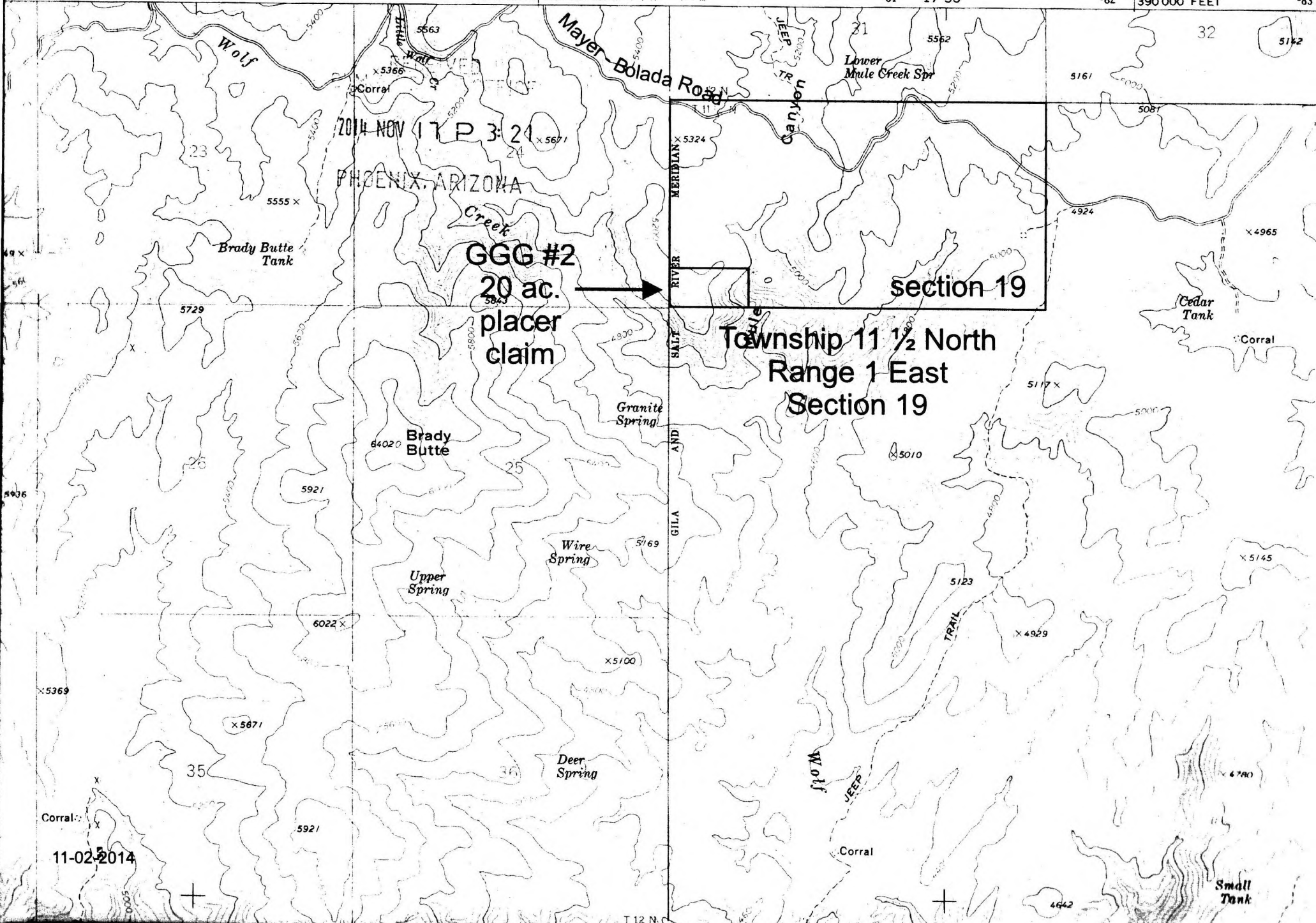

2014 NOV 17 P 3:24

PHOENIX, ARIZONA

GGG #2
20 ac.
placer
claim

section 19

Township 11 1/2 North
Range 1 East
Section 19

11-02-2014

T 12 N

Input Parameters for Geographic Report with Land

System Id = CR

Admin State = AZ

Geo State =

Casetype Begins With

Case Disp Txt = AUTHORIZED, CANCELLED, EXPIRED, PENDING, REJECTED, RELINQUISHED, WITHDRAWN

Mer Twp Rng =

Section =

Mtrs = 14 0112N 0010E 019, 14 0112N 0010E 999

Commodity =

Commodity Txt =

Pending Org =

Pend Org Decode =

Total Rows Returned: 0

CERTIFIED MAIL™

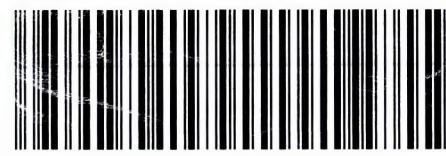

71791000164925635749

Andrew Christensen
3824 E. Irma Lane
Phoenix, AZ 85050



First Class Mail

2014 NOV 17 P 3:20
PHOENIX, ARIZONA

Reorder Form LCD-811 rev. 01/13
1-800-638-4900
www.printcertifiedmail.com

Bureau of Land Management
Arizona State Office
One North Central Ave
Suite 800
Phoenix, AZ 85004-4427

Date #: 9





First Class Mail

First Class Mail

PLACE STICKER AT TOP OF ENVELOPE TO THE RIGHT
OF THE RETURN ADDRESS, FOLD AT DOTTED LINE

